New Season
CHINA TEA,
2/11, 3/6, 3/9.
LAPSANG SOUCHONG,
3/11, 4/6, 6/-.
7lbs. Carriage Paid.
Robt. Roberts & Co. (Ireland) LTD.
44 Grafton Street, 19 Suffolk Street } DUBLIN.

SPECIAL EXTRA

The Irish Times.

PRICE TWOPENCE. DUBLIN, MONDAY, NOVEMBER 3, 1924. VOL. LXVI. NO. 21,078.

ASK FOR
A Baby O'Brien
THE
BEST SMALL SODA

CREAM.
FOR RICHNESS AND FLAVOUR
THE LUCAN DAIRY LEADS.
DELIVERED IN BULK OR CONTAINERS.

Births, Marriages, and Deaths (which in all cases must be authenticated), 3 lines, 20 words, 2/6; each additional line of 7 words, 8d.

Irish Times 'Phone Numbers.—Dublin—8036 and 5037; Belfast—1787; London—Central 4350. Belfast Office—139 Royal Avenue. London Office—89 Fleet Street.

ROLL OF HONOUR.
(1914-1918.)

IN MEMORIAM.

AGNEW—In loving memory—November 3, 1918, at Manor House, Tring, Bucks, of septic pneumonia, Andrew Eric Hamilton Agnew, Captain, 3rd R.D.F. (attached), The Forces, Great Britain (Eric), dearly-loved only child of A. G. H. Agnew and Mrs. Agnew, 66 Upper Leeson street, Dublin.

GRAY—In fond and ever-loving memory of Robert Kingston (Bob), Corporal, M.C., R.A.F., died 2nd November, 1918, at Ramsey Aerodrome, darling son of J. and C. Gray, 2 Crofton avenue, Kingstown.

Gone from our sight, still near to our love,
Secured in the hands of our Saviour above.

MERCIER—In proud and loving memory of my dearly-beloved brother, Herbert Blennerhassett Mercier, Lieutenant, 55th Squadron, R.A.F., killed in action 3rd November, 1918.—Cecil.

MERCIER—Sixth Anniversary—In proud and loving memory of Herbert Blennerhassett Mercier, 55th squadron Royal Air Force (Independent), formerly Second Lieutenant Royal Irish Rifles, killed in action 3rd November, 1918.

RYAN—In loving memory of Lawrence William Ryan, 1/4th Essex Regiment, who fell in action at Ginn, Palestine, 3rd November, 1917, only son of Mr. and Mrs. Michael Ryan, 65 Beech Hill, Beggar's Bush, Dublin.

BIRTHS.

BIRMINGHAM—October 27, 1924, at 93 Lower Baggot street, the wife of Thomas Birmingham, 16 Stoneybatter, a son (Francis Patrick).

BYRNE—November 1, 1924, to Mary (Molly), wife of James Byrne, Woodview, Stillorgan road, a daughter.

CLINTON—October 24, 1924, at 29 Upper Mount street, to Mr. and Mrs. R. W. Clinton, 18 Foyle road, Fairview, a son.

CRAMPTON—October 7, 1924, at Malvern Nursing Home, Natal, South Africa, to Hilda, wife of W. G. Crampton, a son.

PENNELL—October 30, 1924, at Melifont Nursing Home, Kingstown, to Mr. and Mrs. G. W. Pennell, 17 Longford terrace, Monkstown, a daughter.

ROBERTSON—November 1, 1924, at Bank of Ireland House, Patrick street, Kilkenny, to Mr. and Mrs. H. S. Robertson, a son.

ROSS—November 1, 1924, at 12 Upper Leeson street, to Mr. and Mrs. Fred. Asken Ross, a son.

SHEKLETON—October 26, 1924, to Mr. and Mrs. W. A. Shekleton, Kingscourt, a daughter.

MARRIAGES.

HENNESEY and RYAN—October 29, 1924, at Saint Columba's Church, Glasnevin, by the Rev. Father Quinn, Maurice Noel, second eldest son of Mr. and Mrs. John R. Hennesey, 13 Connaught street, to Kathleen, only daughter of Mr. and Mrs. John Ryan, "Meathville," Glasnevin.

TELFORD and MOCKLER—October 23, 1924, at Holyhead, Edward, eldest son of the late Robert Telford, Grillagh, Killashee, County Longford, and Mrs Telford, Shrewsbury, to Kathleen, daughter of the late John Gardiner Mockler, Ardreen, Newtown, Waterford.

DEATHS.

ANNOUNCEMENTS received late for insertion in this column will be found on Page 6.

COGHLAN—Elizabeth (Lily), dearly-beloved daughter of Michael and Frances Coghlan, Frankfort House, Dartry. Funeral to-morrow (Tuesday), 1 o'clock, from Donnybrook R.C. Church for Dean's Grange.

COLIN—November 1, 1924, at Adelaide Hospital, Geraldine Constance, eldest and dearly-beloved daughter of Frederick and Minnie Colin, of 22 Upper Erne street, aged 23. "With Christ, which is far better." Funeral to-morrow (Tuesday) morning at 10.30 o'clock to Mount Jerome.

COONEY—November 2, 1924, at his daughter's residence, 28 Birchdale road, Waterloo, Liverpool, Rev Charles Robert Cooney, B.A. (formerly Incumbent of Killinkere, County Cavan).

CUNNINGHAM—November 1, 1924, James Cunningham, of Glencairn, Belfast. Funeral private. No flowers, by request.

ELLISON—November 2, 1924, at his residence, Corbalis House, Rathfarnham, Frederick Edward, eldest son of the late Edward and Mrs. Ellison, aged 57 years. Funeral to family burial ground, Rathdrum, to-morrow (Tuesday) at 2.30 o'clock.

GARNER—November 2, 1924, at her residence, 56 Cadogan road, Fairview, "Mercy," beloved wife of W. G. Garner. Funeral private.

HAZLEY—November 1, 1924, at his residence, 2 Idrone terrace, Blackrock, John Knight Hazley, aged 62 years. Funeral private.

JACOB—October 29, 1924, at Southampton, Major John E. F. Jacob, late 1st South Lancashire Regiment, aged 66 years, eldest son of the late David Baldwin Jacob, M.D., F.R.C.S.I., of Portlaix, Marlborough, and

JONES—October 31, 1924, Matilda Jones, beloved wife of Richard Jones, 100 Oxmantown road, Dublin, and daughter of the late William Foster, Ballyrattan, Moville, County Donegal, and Mary Jane Foster, 29 Woodpecker road, London. Funeral (private) to-day (Monday), 3rd November.

KEHELY—November 2, 1924, at her son's residence, Grange William, Maynooth, Julia Kehely, aged 84 years. Mass 10 a.m. to-morrow (Tuesday) at Grange William. Funeral immediately afterwards to Laragh Brien Cemetery, Maynooth.

LEECH—October 19, 1924, suddenly, at her parents' residence, 472 Delaware avenue, Toronto, Canada, Elizabeth Lucy (Lizzie), eldest and dearly-loved daughter of Thomas and Ellen Leech (late of Dublin), and sister of William J. Leech, 24 Ormiston Crescent, Knock, Belfast. "With Christ."

MAGAN—October 31, 1924, at Colwyn Bay, North Wales, Thomas O'Grady, son of the late Major Magan, Herbert place, Dublin.

MIDDLETON—October 31, 1924, at her residence, 45 Sir John Rogerson's quay, Emma, beloved wife of Alfred Middleton.

O'CONNOR—November 2, 1924, at his residence, Falcon House, Carlingford, Peter Paul O'Connor, Customs and Excise, youngest son of Mrs. O'Connor and the late Terence O'Connor, Ashford, Charleville. R.I.P. Funeral from Carlingford at 1 o'clock to-morrow (Tuesday) for interment in St. Patrick's Cemetery, Dundalk.

O'NEILL—November 1, 1924, at his residence, The Square, Enniscorthy, Patrick O'Neill, Auctioneer, aged 72 years. Funeral this (Monday) morning, November 3, after High Mass and Office in Cathedral, at 11 o'clock, to New Cemetery.

ROSS—November 2, 1924, the infant son of Mr. and Mrs. Fred. Asken Ross.

SHANNON—November 2, 1924, at 1 Claremount terrace, Meath road, Bray, Samuel Shannon, late Chief Engineer of D.S.E.R. Funeral will take place to Enniskerry Churchyard to-morrow (Tuesday) morning at 9 o'clock.

THOMPSON—October 30, 1924, at Ivy Cottage, Dreemore, Dungannon, Ellen, widow of George Thompson, in her 84th year. "Peace, perfect peace."

WATSON—October 31, 1924, at Gibraltar, George Percy Metcalf, eldest son of the late Captain George Watson and Mrs. Watson, 21 Herbert Park, Dublin, aged 52.

WEILY—November 2, 1924, at Adelaide Hospital, George William, only surviving son of the late Charles Weily, Cullintra House, Enfield, County Meath. Funeral private.

ACKNOWLEDGMENT.

Mrs. Casserly and family, Ballinrobe, wish to return thanks to all kind friends who sympathised with them in their recent sad bereavement, and trusts this acknowledgment will be accepted by all, as it is impossible to reply individually.

IN MEMORIAM.

GRAHAM—In sad and ever-loving memory of our dear father, William Graham, whom God called Home to rest 3rd November, 1923.
A light is from our household gone,
A voice we loved is stilled;
A place is vacant in our hearts
Which never can be filled.

KERR—In ever-loving memory of my dear husband, Richard Henry Kerr, who died November 3, 1918, late of 101 Lower Beechwood avenue. "Thy will be done."

MAHOOD—In ever-loving memory of David Mahood, of Rostrevor, who entered into rest 3rd November, 1921.
"And with the morn those angel faces smile
Which I have loved long since and lost awhile."

STEWART—Second Anniversary—In loving memory of Percy Stewart, died at his residence, 17 Winton avenue, Rathgar, 3rd November. Inserted by his wife and children.

'Phone—276. NICHOLS' 'Phone—276.
FUNERAL AND CARRIAGE ESTABLISHMENT, Lombard street (Westland Row). Coffins, Hearses, and Every Requisite. Economy and Punctuality.

FUNERAL REQUISITES OF EVERY DESCRIPTION.
WALLER,
49 and 50 DENZILLE STREET (Merrion Square).
SALOON MOTOR HEARSE.
Private Mortuary.
'Phone—131. Wires—"Undertaker, Dublin."

MILLER & CO., BRAY. FUNERAL DIRECTORS. SANITATION SPECIALISTS. SUPERIOR SALOON MOTOR HEARSES. Orders from any part of the country attended to at once. Wires "Collier, Bray." 'Phone, Bray 117.

MISCELLANEOUS.

MARBLE CHIMNEY PIECES.
FOR SALE, two large Marble Chimney Pieces, one varied Irish, suitable for library, board, or club rooms. To be seen at Messrs. Maguire and Gatchell's, Dawson street, Dublin.

BRAY—Wanted to Purchase at once well situated Dwellinghouse, rating value about £35.—C 20 this office.

"TAMILESE," the Tea for Flavour. Packed in ¼, ½, and 1lb Packets. Ask for it.

FURNITURE AUCTIONS CONDUCTED—James F. H. North and Co., Auctioneers, Grafton street. Established 1829.

JOHN C. PARKES and Sons, Ltd., DUBLIN. Martin's Hand Horse Clippers, Horse Shoe Iron, Horse Nails and Farriers' Tools.

ELVERY AND CO., LTD.
WE MAKE HORSE-LOIN C'VERS.
ELEPHANT HOUSE, DUBLIN, CORK & LONDON

BROOKS, THOMAS, AND CO., LTD., DUBLIN. IRON AND STEEL ROUND BARS. FOR REINFORCED CONCRETE, ¼in., 1in., and 1¼in. Diameter. IMMEDIATE DELIVERY. EX STOCK.

VALUATIONS OF FURNITURE, HOUSE Property, etc., made for Probate and all purposes—James H. North and Co., Valuers, Grafton street.

OVERCOATS Turned Successfully. Booklet and Price List.—Leveson's Invisible Repair Co., Dept. I.T., St. Martin's Ch., Ludgate Hill, London, E.C. 4.

ANNE LYNCH'S TEAS.

RED BANK RESTAURANT, D'OLIER STREET (newly decorated).—Breakfasts, Luncheons, Dinners, Suppers. 4-Course Luncheon, 2/-. High-Class Teas from 1/-. Oysters Now in Season.

PORCELAIN ENAMELLED BATHS,
And all Plumbers' Materials.
DOCKRELL LIMITED, DUBLIN.

MOIRA RESTAURANT, TRINITY STREET (COLLEGE GREEN), Two minutes from Trinity College.
Charcoal Grill.
P. NUGENT, Proprietor.

THOS. HRNSHAW and CO., LIMITED, STOVES, RANGES, GRATES, 3-12 CHRISTCHURCH PLACE. Works—Clonskea.

CARSON'S LIQUID PAINTS.—Write for Colour Card and Prices.—Carson's, 22 Bachelor's Walk, Dublin.

INCOME TAX Recovered. Returns Filled, Super-Tax Statements prepared.—J. P. SWALLOW, Expert, 10 Nassau street. 'Phone—3585.

ANTHRACITE STOVES.
CHEAPEST, CLEANEST, AND MOST ECONOMICAL TO USE.
DOCKRELL LIMITED, DUBLIN.

ST. PATRICK'S HOSPITAL, DUBLIN.
In addition to the Main Hospital in James's street, the Governors have Branch Establishments at St. Edmondsbury, Lucan, standing in a Demesne of 200 acres, and provided with every facility for the Curative Treatment of Mental Cases.
The Mansion at St. Edmondsbury has been adapted for the treatment of Ladies, and a Villa specially built to accommodate a limited number of Gentlemen.
Urgent Cases can be admitted to the Hospital on application to the Medical Superintendent.
For further particulars, Forms, etc., apply to THE REGISTRAR, St. Patrick's Hospital, James's street, Dublin.

HOUSE PAINTING.
JAMES GIBSON & SON
49 & 50 MARY STREET, DUBLIN.
'Phone—374. Telegrams—"Gibsons, Dublin."

COALS.

COALS.
WALLACE BROS., LTD.
THIS DAY'S PRICES:
BEST ORRELL ..... 53/- Per Ton.
BEST COAL ..... 46/- Per Ton.
BEST KITCHEN ..... 46/- Per Ton.
Delivered in the City.
Special discount of 2/- per ton if cash with order.
Small additional charges are made for delivery beyond old City Boundary, or on quantities of less than one ton.
23 WESTMORELAND STREET.
Telegrams— "Wallace, Dublin." Telephone— 2999 and 3000.

SHIPPING.

UNITED AMERICAN LINES
(HARRIMAN LINE).
Joint Service with
HAMBURG-AMERICA LINE.
Express Passenger Service from Southampton
TO NEW YORK & HALIFAX,
VIA CHERBOURG.
By Luxurious and Powerful Oil-burning Steamers.
*Deutschland ..Nov. 7 | †Mount Clay ..Nov. 21
Cleveland ..Nov. 14 | †Not calling Cherbourg.
*Not calling Halifax.
Affording Ideal Conditions for Atlantic Travel. Short Sea Trips to Cherbourg and Hamburg.
Apply to WM. H. MULLER and Co. (LONDON), Ltd., Greener House, 66-68 Haymarket, London, S.W.1.
And all principal Passenger Agents.

FRENCH LINE. C.G.T.
PLYMOUTH DIRECT TO NEW YORK.
Plymouth has repeatedly proved itself the quickest transit port between New York and London. The same applies in the reverse direction. The French Line Steamers sail from Plymouth and proceed direct to New York.
"The Route that cuts off the Corner."
PARIS.....Nov. 8 FRANCE.....Dec. 6
PARIS.....Nov. 29 PARIS.....Dec. 27
PLYMOUTH TO WEST INDIES, TRINIDAD, SPANISH MAIN, and PANAMA.
Flandre.....Nov. 12 Pellerin de Latouche-Dec. 9
Winter Cruises to the West Indies and Spanish Main—45 days' voyage—at inclusive cost of under £50 per day.
Cie Gen. Transatlantique, Ltd., 22 Pall Mall, S.W.1.

NOTICE.
SS. CARGAN
LOADS GENERAL CARGO, DUBLIN FOR DUNGARVAN, MONDAY, NOVEMBER 3rd, 1924.
For particulars apply to Owners—K. WILLIAMS and CO., DUNGARVAN; or Messrs. BETSON and CO., LIMITED, 20 EDEN QUAY, DUBLIN, Agents.
Guinness's Empties can have Free Storage pending arrival of Boat.

BUGSIER LINE.
WEEKLY SAILINGS
HAMBURG
TO
CORK, DUBLIN & BELFAST.
Agent at Dublin:
A. MAGENIS, 9 BURGH QUAY.

SEA TRIPS AND TOURS.

WORLD TOUR,
Visiting
INDIA, BURMA, MALAYA, CHINA,
BEAUTIFUL JAPAN,
THE ROCKY MOUNTAINS, AND CANADA,
LEAVING LONDON DECEMBER 18.
Personally Organised and Conducted by MR. EDWARD GRAY, F.R.G.S., F.R.C.I., AUSTRALIA HOUSE, STRAND, LONDON, W.C.2. From whom the Descriptive Itinerary may be obtained.
"Truth," August 27, 1924:—"This Tour provides a splendid opportunity of seeing something of the wonders of the Empire and the Far East under skilled and experienced guidance."

PLEASURE CRUISES
TO THE MEDITERRANEAN, VISITING
Portugal, Spain, Italy, Sicily, Egypt, the Holy Land, Greece, Constantinople, Corsica, Malta, Tunisia, Algeria, Morocco, Canary Islands, etc.
DEPARTURES JANUARY TO MAY, 1925.
Illustrated Booklet Free.
THOS. COOK & SON, LTD., 118 GRAFTON STREET, DUBLIN.
COOK'S PROGRAMMES
"WINTER SUNSHINE,"
Containing particulars of TOURS AND CRUISES TO SUNNY CLIMES, Also
"WINTER SPORTS."
46 Hotels at 22 Principal Resorts FROM
THOS. COOK & SON, LTD
118 GRAFTON STREET, DUBLIN.

HOODS AND SIDE CURTAINS FITTED. JOHN HUTTON and SONS, Summerhill.

WE have Two Second-hand Wolseley Cars, guaranteed in first class order. On view GRAFTON MOTOR CO., 43 Grafton street, Dublin.

OUR MECHANICS Handle nothing but FORDS and Fit nothing but GENUINE FORD PARTS. Result: Genuine FORD Service. AUTOCARS IRELAND, LTD., 19 Chatham street. Authorised Ford Dealers.

MORRIS One Ton Trucks, price £185.—G. A. BRITTAIN, LTD., Hatch street, Dublin.

GET a Ford Tudor Sedan, beautifully finished, for £215, ex-Cork, and enjoy the winter at home.—R. W. ARCHER and CO., 17a Wentworth Place, Dublin.

COMMER Cars create confidence, more business.—Co. Wicklow Garage and Motor Touring Co., Bray.

A RUN on an 11 h.p. STANDARD for 30 minutes will explain more to you than thousands of words. Come along.—R. W. ARCHER and CO., 65 Lower Mount street, Dublin.

ALBION Motor Lorries, 25 cwt. to 4-ton loads.—H. A. Pender, Thomas's lane, Up. O'Connell st.

HOTELS AND HEALTH RESORTS.

MORAN'S HOTEL, DUBLIN.
RE-OPENED.
BUSINESS AS USUAL.
Telephone—No. 514. P. A. MORAN, Proprietor.

SALTHILL HOTEL,
THE LEADING FIRST-CLASS HOTEL.
SPECIAL WINTER TERMS.
Residents have the option of taking meals at the Royal Hibernian Hotel, Dublin.
OPEN TO NON-RESIDENTS.
Breakfasts, Luncheons, Afternoon Teas, and Dinners. Orchestra.
Tele.—"Salitotel, Blackrock." 'Phones—189-190.

ROYAL HIBERNIAN HOTEL, DUBLIN
The Leading First-Class Hotel. Open to Non-Residents. Breakfasts, Luncheons, Afternoon Teas, and Dinners. Orchestra Daily.
Tele.: "Hibernia, Dublin." 'Phones: 5023, Private Branch Exchange.

FOUR COURTS HOTEL, INNS QUAY, DUBLIN.
100 BEDROOMS, with hot and cold water. Lounges, Tea Rooms, Restaurant.
Table d'Hote Luncheon, 1 to 3 o'clock, 2/-.
Table d'Hote Dinner, 6 to 8 o'clock, 4/-.
Wedding Dejeuners a Speciality.
FREE GARAGE.
'Phones, 5321, 5322. H. G. KILBEY, Managing Director.
Wires, "Excel, Dublin."

WHEN YOU'RE IN DUBLIN STAY AT
FLEMING'S HOTEL,
31-32 GARDINER'S PLACE.
Central. Moderate. Convenient.
'Phone—325. Wires—"Elite, Dublin."

KINGSTOWN.
HOTEL CARLISLE.
Magnificently situated over East Pier, commanding beautiful views of Dublin Bay, Howth.
Most Comfortable. Adjacent to Golf Links.
Lounge and Billiard Rooms. One minute from Station, Mail Steamers, and Baths. Afternoon Teas served in Lounge or Gardens. Open to non-Residents. Tariff on application to the Manageress.
'Phone.—119.

MARINE HOTEL, SUTTON.
15 Minutes from Dublin.
Delightfully situated in private grounds, facing South and commanding extensive views of mountain and marine scenery. Appointed on the most approved lines for comfort and convenience.
Portmarnock, Sutton, and Dollymount Links adjacent to Hotel. Terms on application.

BRAY HEAD HOTEL, BRAY, CO. WICKLOW.
Beautifully situated with unrivalled sea and coast views; sunny aspect. Home comforts. Excellent Cuisine.
Golf, Tennis, Boating.
TARIFF ON APPLICATION.

ST. ANN'S HILL HYDROPATHIC
BLARNEY. EST. 1843.
Ideal Situation. First-Class Accommodation. Baths, Radiant Heat, and Massage, by skilled Operators, under Medical Supervision.
Telegrams: Hydro, St. Ann's Hill.
Telephone: No. 2 Blarney.
Extensive Grounds. Golf, Tennis, Croquet. Combined Rail and Hydro Coupons from Dublin, Limerick, Limerick Junction, Waterford and Tralee.

LONDON—DEAN HOTEL, 87 Oxford street. Most Central. Lift. Night Porter. Stockrooms. Bed, Breakfast, Bath, from 8/6. Telegrams: "Teldeanho." Westcent. 'Phone: Gerrard 8710.

BOARDING AND HOTELS.

A—WHEN in Dublin stay at Ray's, Fitzwilliam place. Moderate. 'Phone 4600.
A Mayfair Hotel 30 Lower Baggot street, Dublin—Renowned resident cuisine; residential terms moderate. 'Phone 2677.
A Pavilion House, 9 Gresham terrace, Kingstown—Comfortable Board Residence. 'Phone 171.
A Fitzwilliam House, 6 Lower Fitzwilliam street—Central; comfortable.
A Southern Hotel, 53 Lower Baggot street, Dublin—First class catering, cleanliness, and comfort for visitors. Residential terms moderate. Proprietress, Miss Sheehy.
HARROGATE—Cathcart House, Private Hotel, facing stray, from 10/6 daily.
MONTCLARE Hotel, Clare street, corner of Merrion square, beside Westland Row; moderate terms.
SOUTHPORT—The Clifton, Promenade. Largest Unlicensed Hotel, orchestra; garage. 'Phone 641. Telegrams, "Marine."

If the 2,000,000 and more BUICKS had turned up on Saturday AT LANSDOWNE ROAD there couldn't have been any match, but there were a good few there all the same, and maybe they weren't appreciated afterwards. Tell you what.
LINCOLN & NOLAN, LTD., 57 AND 58 LR. BAGGOT ST., DUBLIN.
"WHERE SERVICE AND VALUE MEET."
'Phone—943. Wires—"Lincolan, Dublin."

KINGSWAY FLANNEL SHIRTS. BEAUTIFULLY SOFT AND WARM. 12/9 each. Two for 25/-.
GRANDY, ST. STEPHEN'S GREEN, N., DUBLIN.

CONTRACTS.

CORPORATION OF CORK.
NOTICE TO BUILDERS.
The Corporation of Cork invite Tenders from competent Contractors for the erection of New Municipal Offices on the Site at Albert quay, Cork, in accordance with Plants and Specifications for same prepared by Messrs. Jones and Kelly, M.R.I.A., 17 South Frederick street, Dublin.
The Plans and Specifications may be inspected at the Offices of the Architects, and also at the Town Clerk's Office, School of Art, Cork, during Office hours, where copies of the Bills of Quantities and Forms of Tender may be obtained.
A deposit of Two Guineas must be lodged with all applications for Bills of Quantities, which will be refunded on receipt of a bona fide Tender.
The Contractor whose Tender may be accepted will be required to enter into a written Contract and also into a Bond, with two solvent sureties, for the due completion of the Contract, in accordance with Plans and Specifications, and is to use Irish materials, employ local labour as far as possible, and to pay the standard rate of wages.
Tenders must be made out on the Special Tender Form to be obtained from the undersigned, and be accompanied by the Bills of Quantities priced in detail, showing how the bulk sum is arrived at. The Bills of Quantities to be enclosed in a separate envelope.
Sealed Tenders addressed to the undersigned, endorsed "Tender for Municipal Buildings," will be received by me up to, but not later than, 5 o'clock p.m. on Thursday, the 27th day of November, 1924.
The Corporation do not bind themselves to accept the lowest or any Tender.
WILLIAM HEGARTY, Town Clerk.
Town Clerk's Office, School of Art, Cork, 29th October, 1924.

McBirney & Co.'s
Notable Value in
Winter Warm Clothing
Immense Stocks of these goods were purchased in anticipation of the recent advance in Woollens, whereby **Special Advantages** can now be offered to Customers. Every item reliable and best of its class.
Notable Value in Ladies' Hosiery
Ladies' New Wide-ribbed Marl Mixture Stockings, good wearing quality, with double heels and toes; colours, Nigger/White, Grey/White, Coating/White. Special Value 2/6 per pair .....
Ladies' Winter Weight All-Wool Black Cashmere Stockings, seamless feet, full fashioned legs, reliable wear. Per Pair..... 2/11
Ladies' Pure Wool Jumper, with long sleeves, round neck, collar and pockets, in new fancy colourings: Saxe/Fawn, nino Black/White. Exceptional Value 10/6
Ladies' Fine Pure Wool Spencer House Coats (as sketch), with pockets, full fitting and good shape, in pretty mixed colours. Coral/Putty, Persian/Putty, Putty/Nigger, also Black 7/11
Gents' Hosiery
Gents' Winter Weight All-Wool Socks, in Heather Mixture and Lovat shades. Nice soft warm quality. Irish manufacture. Per Pair 2/6
Gents' Pure Wool Natural Unshrinkable Undervests, winter weight. Full men's size. Each 10/6
Pants, each 11/6
Gents' Heavy Wool Cardigans, in smart Marl mixtures. Colours: Fawn, Nigger, and Grey. Nice quality ... 19/6
Notable Value in Gentlemen's Shirts.
Notable Value in Gloves
Ladies' Tan, Mole, and Nigger Antelope Gloves, wool lined, fur top. Per Pair 6/11
Ladies' Brown Fur-back Gloves, exceptional value, grand for winter wear. Per Pair 14/11
Ladies' 2-Button Washing Chamois Gloves, in Natural and White, perfect fitting. Per Pair 3/11
Exceptional Value—Gentlemen's Wincyette Pyjama Suit, in nice stripes, full cut. Per Suit... 5/11
Union Flannel Day Shirts, mixture wool and cotton, unshrinkable; recommended for wear, neat stripes 10/6
Flannelette Night Shirts, grand for winter wear, prevent chills; full cut 6/11
McBirney & Co., Ltd., Aston's Quay, Dublin

THE BELFAST LINEN CO.'S
Great Autumn Sale
HOUSEHOLD LINENS & FURNISHING DRAPERY
To-day and Daily During November
C.12.—FURNISHING FABRIC—A rare Bargain, in a beautiful Fabric, Hand-block Printed in large Foliage and Bird Design. Cost 2/- a yard to print. 10,000 Yards offered at the very low price of 1/4½. 12 Yards for 15/6, 36" wide, in Rose, Black, Grey, and Mauve Grounds.
C17.—Cretonnes and Shadows, specially made for covering furniture, in a wide range of designs on good quality cloth, 50" Sale Price, 1/-, 1/4½, 1/6½ a yard. Shadow Tissues reduced to 2/11 a yard.
C20—Lace Net, in fine qualities and the best widths. These Nottingham Lace Nets make inexpensive Curtains.
38" Sale Price, 10½d. a yard.
48" " " 1/3½ "
60" " " 1/6½ "
60" " " 1/11½ & 2/6½.
C.11. — CASEMENT CLOTH—Pretty Printed Borders, with Ivory and Cream centre, good quality cloth that washes well. 36" Sale Price... 1/- a yard.
50" Sale Price... 1/3½ "
50" Best Quality.. 1/11½ "
Allover Prints, on cream ground, in neat Bird and Nursery Designs.
36 Sale..... 1/3½ and 1/4½
19.—Madras Muslin. A great offer of Madras Muslin for Bedroom Curtains.
36" Sale Price, 1/- a yard.
48" Sale Price, 1/3 "
50" Sale Price, 1/6½ "
C.13.—PLAIN CASEMENTS —In all the best Colourings and the fastest dye. These Casements are good value at these Sale Prices.
30" Sale Price 9½d. a yard.
36" " " 1/0½ "
40" " " 1/4½ "
50" " " 1/6½ and 1/9½ "
GUARANTEED FADELESS.
50" in four colours only, Ivory, Red, Mole, and Purple. Super quality. Usually sold at 3/11. Sale Price, 1/11½ a yard.
C16.—"Crane" Design." Made in cream ground and all the best furnishing shades, this beautiful crane and foliage design has been reduced in price from 3/6 a yard. 50" wide. Sale 2/6½ a yard.
C21.—All-over Printed Casements and Cretonnes for Curtains and Covering, 2,000 yards, in beautiful designs and the best quality, all cut to one price. Formerly sold up to 3/11 a yard. 50". All one Price, 1/11½.
C23.—Nurse Cloth.—Best quality Nurse Cloth, for Uniforms, Overalls, etc., in Navy, Butcher, Grey-blue, Hair and Pink stripes. Usual price, 1/11½. Sale, 1/6½. 12 yards for 20/-.
C25.—Apron Checks and Dungaree.—Navy Dungaree, for Overalls, Aprons, etc., 27" Usual price, 2/6½. Sale, 1/6½ a yard.
Apron Checks, Black and White, and Navy and White, 36" Usual price, 1/6½ a yard. Sale, 1/4½. 12 yards for 16/-.
C27.—Waterfall Curtains, Cream Casement Cloth, with lace edge and lace insertion, 30" x 36". Were 2/3½. Sale, 1/6½ a pair.
C14.—ART SERGE PLUSHETTE AND TAPESTRY.—These Special Bargains should not be missed. Art Serge, in Gold, Green, Blue, and Red, in two widths and qualities.
50" Sale Price ... 1/9½ a yard.
70" Sale Price..... 4/11½ "
50" Plushette ..... 3/3 "
Tapestry in Plain Shades of Rose, Blue, Green, and Gold.
30" Sale Price..... 1/- a yard.
50" Sale Price..... 2/6 "
C15.—Insertion Casement, made in a variety of Laces and Hemstitchings for long Curtains and Brise Bise for Cross Curtains.
40" Sale Price, 1/0½ a yard.
45" " " 1/11½ "
50" " " 2/6½ "
C22.—Double Warp Shirting. Made in a beautiful range of stripes, this double warp cloth makes a shirt that will stand hard wear and washing. Colours are thoroughly fast, and at the price it is a great bargain. 36". Usually sold at 1/6½. Sale, 1/- a yard.
C26—Serge Table Covers—Fringed Art Serge Table Covers, Red, Blue, Gold and Green. Size about 2 x 2 yards. Were 12/6. Sale, 9/11 each. Size about 2 x 2½ yards. Were 19/6. Sale, 13/9 each.
C18.—Bolton Twill—Printed with a beautiful border both sides, centre in plain shades of Red, Green, Rose, Blue, Biscuit. 42". Sale Price, 1/11½ a yard.
50" Bolton Twill, without borders. Sale Price, 2/11½ a yard.
C24.—Wincyette—This famous Cloth is now being cleared at a very low price. Only 30 pieces to offer; in Ivory, beautiful soft Twill, 40". Sold at 2/6½. Sale, 1/9½ a yard.
C29.—Flannels — Best quality Flannel, all reduced in Price—
Army Grey, 28". Sale, 1/0½ a yard.
Natural, 28". Sale, 1/11½ a yard.
Cream, 30". Sale, 1/11½ a yard.
Cream, 36". Sale, 2/0½ a yard.
Scarlet, 30". Sale, 2/11½ a yard.
Herringbone Flannelette, Cream and White, 33". Sale, 1/0½ a yard.
Cream and White, 36". Sale, 1/6½ a yard.
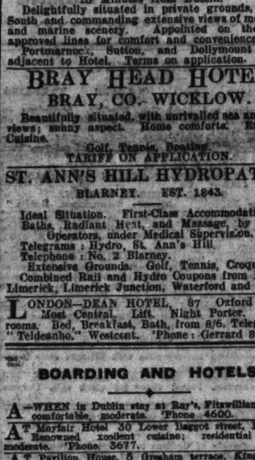
Carriage Paid on Purchases of 10/- and over. All goods are sold on the understanding that if they are not as required we will exchange them or refund the money.
THE BELFAST LINEN Co.
'Phone: Dublin, 3274. Wires: 3274 Dublin
19, & 21, Exchequer Street, DUBLIN.
Proprietors: The Belfast Damask & Linen Co. Ltd.

ASK FOR
TODD, BURNS & CO., LTD.
EXTENSIVE HOUSE FURNISHING STORES.
UNIQUE VARIETY.
BEDROOM & DRAWINGROOM SUITES AT MODERATE PRICES.
MARY STREET, DUBLIN.

LEGAL NOTICES.

STATUTORY NOTICE TO CREDITORS.
In the Goods of
ALEXANDER HAMILTON, late of Thornhill, Ballymote, in the County of Sligo, Farmer, Deceased.
Notice is hereby given, pursuant to the Statute 22 and 23 Vic., cap. 35, that all persons claiming to be creditors of or otherwise to have any claims or demands upon the personal estate of the said Alexander Hamilton, who died on the 13th day of September, 1924, are hereby required, on or before the 15th day of December next, to furnish in writing the particulars of such claims or demands to the undersigned Solicitors for Mowbray William Hamilton, of Cashel, Dromahaire, in the County of Leitrim, Farmer, to whom administration intestate of the said Deceased was granted on the 25rd day of November, 1924, forth of the District Registry of the High Court of Justice, Saorstat Eireann. And notice is hereby given that after the said 15th day of December next the said Administrator will proceed to distribute the assets of the said Deceased among the parties entitled thereto, having regard only to the claims of which he shall then have had notice.
Dated this 30th day of October, 1924.
FENTON and LYONS, Solicitors for the said Administrator, 20 South Frederick street, Dublin, and Sligo.

STATUTORY NOTICE TO CREDITORS.
In the Goods of
JOHN DAVIS WARD, late of 47 Upper George's street, Kingstown, in the County of Dublin, Provision Merchant, Deceased.
Notice is hereby given that, pursuant to the 22nd and 23rd Victoria, Cap. 35, all persons claiming to be creditors, or otherwise to have any claim or demand against the Estate or Assets of the said John Davis Ward, deceased, who died on the 25rd day of September, 1924, are hereby required, on or before the 31st day of November, 1924, to furnish (in writing) the particulars of such claims or demands to the undersigned Solicitors for the Administratrix, Mrs. Agnes Ward, to whom Administration of the personal estate of said deceased was granted in the Principal Registry of the High Court of Justice, Saorstat Eireann, on the 23rd day of September, 1924, and in default thereof the said Administratrix will proceed to distribute the Assets of the said Testator, having regard only to the claims of which notice and particulars shall have been given as required above.
Dated this 31st day of October, 1924.
MALCOLMSON and LAW, Solicitors for the said Administratrix, 60 Dawson street, Dublin.

GREAT CARE IS TAKEN THAT ADVERTISEMENTS IN ALL PARTS OF THIS PAPER APPEAR CORRECTLY; BUT NO LIABILITY IS UNDERTAKEN FOR ANY ERROR IN OR OMISSION OF ANY ADVERTISEMENT, AND THE PROPRIETORS RESERVE THE RIGHT TO OMIT OR ALTER ANY ADVERTISEMENT, NO MATTER WHERE OR BY WHOM ACCEPTED.

SCALE OF CHARGES FOR SMALL CLASSIFIED ADVERTISEMENTS
(PREPAID).
12 words or under, 1/-
Every succeeding word, One Penny.
4 consecutive insertions FOR price of 3
(This concession does not apply to advertisements set in display form or placed contrary to our classification.)
Box Office address counts as three words if replies are to be called for at Head Office, or, if they are to be sent by post, or called for at any Branch Office, as four words. Postage extra.
Advertisements not prepaid are charged at a minimum of 3/- per insertion.
Publication of these advertisements is not guaranteed on any particular day.
TRADE AND "MATRIMONIAL" ADVERTISEMENTS IN THESE COLUMNS 1/- PER LINE.
SITUATIONS VACANT.
ORIGINAL testimonials should not be enclosed with replies to advertisements.
(23/9/'24.)
IRISH TIMES, LTD., WESTMORELAND STREET, DUBLIN.
Telephone Nos.—5036, 5037.
BRANCH OFFICES—
BELFAST—139 Royal Avenue ..... 'Phone 1787.
CORK—33 Marlborough Street ..... 'Phone 655.
LONDON—89 Fleet Street, E.C.4 ..... Central 4350.
MANCHESTER—24 Market Place ..... City 3084.
GLASGOW—84 Gordon Street ..... Central 54.

HORSES.
Wires—"Sewell's, Dublin." Telephone—674.
SEWELL'S, DUBLIN.
AUCTION AT THE REPOSITORY ON THURSDAY NEXT, NOV. 6th,
Commencing at Two o'clock.
HUNTERS, HARNESS HORSES, PONIES, TRAPS, HARNESS, Etc.
SEWELL, SON & SIMPS

Motor Matters, Bicycles &c.

MOTOR CARS.

ARIEL Demonstration 2-4 Seater, little used, £175. Wallen, Trinity street Garage, Dublin. T

AT Woods', Westland Row—R.E.A. Cars now further reduced, £200. T

LINCOLN and Nolan, Ltd., 57/58 Lower Baggot street, offer the following at the specially low prices quoted for immediate purchase:—Two Seater 6 Cylinder Buick, 1920, 6 wire wheels, in perfect order, £200; Special Chevrolet, 1923, going at £135; Four Cylinder Buick Saloon, 1924 Model, has only done 5,000 miles, £390; owner buying a 6 cylinder instead; Chevrolet de Luxe, 1921, good condition, newly painted, etc., £70. O

RHODE CARS.
ONLY TWO BARGAINS LEFT.
Results have Proved the Rhode to be the Most Reliable Light Car.
A. PEROY HUET, Concessionaire for Free State: Dublin Agents, KEATING and LUNDY. } 205 Gt. Brunswick street. X

ROVER CARS.
CALL AND INSPECT THE NEW 9 H.P. WATER COOLED FOUR-CYLINDER MODEL.
Trials Arranged.
THE ROVER CO. LIMITED, 16 LORD EDWARD STREET, DUBLIN. T

FIAT CARS. 1925 MODELS.
10/15 h.p. 2-Seater, with dicky £420
10/15 h.p. 4-Seater £420
10/15 h.p. Saloon £495
Immediate delivery of 2-Seater and 4-Seater Models in a variety of colours. Visit our Showrooms.
HARRY WAITE, LTD., PORTOBELLO, DUBLIN.
'Phone, 2358. 31 A

E. J. SHANNON and CO., BELGROVE ROAD GARAGE, CLONTARF, DUBLIN—Luxurious Cars (Open or Closed) for Hire by Day or Night. Garage open Day and Night. 'Phone—Clontarf 126. REPAIRS AND REPAINTING. Any Make of Car Supplied. X

SUNBEAM AND ANSALDO CARS.
And Spare Parts.
T. J. ROGERS, 42-5 S. KING ST., DUBLIN.

SINGER AND HILLMAN CARS.
Sole Agent:
BUCKLEY'S MOTORS, LTD., 34 LOWER ABBEY STREET, DUBLIN.

MOTOR VEHICLE INSURANCE.
Comprehensive Policy, including BURGLARY, HOUSEBREAKING and THEFT.
Ask for quotations from FRANK GIBSON-LLOYD and CO., LTD., 30 Anglesea Street, DUBLIN. X

A 1923 Austin Seven Car for Sale, in splendid condition; bargain.—Sanderson, 34 Lower Dominick street, Dublin. 29 A

ALBERT Four Seater, in perfect working order; electric lighting; starter; no spare wheels, complete; selling bargain; seen Dublin. Address "Z 3770, Motor" this office. 31 B

BEAUTIFUL Ford Landaulette for Sale, self starter, dynamo, owner driven; any trial.—O 41, this office. 2 D

CARS Garaged or Washed; Shell Pump Oils, etc.; Taxi A, the only new one on Dublin hazards. 'Phone 5563.—Dean Swift Garage, Little Ship street. 51 C

DE Luxe Overland 4/5 Seater, used as a Demonstrator, mileage under 1,000; will sell cheap to clear. Address "Z 3675, Motor," this office. 29 A

DEFERRED Payments—Any make of new car supplied (except Fords), immediate delivery; state particular car required.—Nassau Motor Co., 25 Nassau street. O

FOR all Motor Body Work and Painting.—The City Wheel and Carriage Works, Ltd., Great Brunswick street, Dublin. 10 T

FOR Sale, Five Seater Tourer, American, six cylinder; excellent bargain.—New Harcourt Motor Co., off Harcourt street. 29 A

FOR Sale, Chevrolet 5 Seater Touring Car, late 1925; what offers? Address "Z 3711, Motor." this office. 29 A

FOR Sale, 2 Saxon Cars, R. Model Humpbolle, Hudson, Dodge, Chrysler, Killara street. 30 A

FOR Sale, Standard Four Seater, 1922; perfect order; tax paid end year; insured to September, 1925; £185. Seen Eager's Garage, Wellington Barracks, S.C.R. 30 B

FOR Sale, 1916 Ford Landaulette, round body; in perfect order; seen any time.—O'Neill's Taxis, 26 Lower Pembroke street. 31 A

CHAUFFEURS, MECHANICS.

WANTED

A THOROUGHLY experienced Chauffeur Groom Wanted, to take charge of six cylinder Buick and help in stables; must be good driver and mechanic and good rider, and well recommended. Apply, with copies of discharges, to "Z 3753, Groom," this office. 30 B

LOST AND FOUND.

FOUND, Watch Bracelet. Owner can have same by calling at Cherrick's, 17 Nassau street. 31 A

INTERNATIONAL—Lost on Covered Stand, Gentleman's Waterproof. Owner, 9 Mountainview road, Ranelagh.

LOST, Lucas Acetylene Head Lamp of Motor Lorry, Tuesday, 28th, between Dunboyne and Summerhill. Finder will be rewarded.—Shackleton, Millers, Lucan. 30 B

LOST on Thursday morning, big Red Polly Bullock, W brand, weight about 13 cwt. Finder please communicate with Gavin Low, Ltd., 50, Prussia street, Dublin. Police notified. O

LOST near Philsborough Church, Saturday, Kerry Blue Dog, dark body, grey head and paws; answers Bully. Reward, 245 North Circular road.

THREE Cattle Strayed on my lands; owner can have same by paying expenses. Address "Z 3690, Found," this office. 29 A

SITUATIONS VACANT.

A LEADING Tariff Company, transacting all classes of business, requires the services of an Inspector to take Charge of their Cork District, and to reside there. Apply, giving full particulars of previous experience and salary required, B 1857, this office. 30 B

A LEADING Tariff Company requires the services of a Clerk, with a good knowledge of Fire business, and also experience in Accident work, to take Charge of these Departments. Apply, giving full particulars of previous experience and salary required, B 1858, this office. 30 B

ALL Pupils of Skerry's Commercial School, 10 Harcourt street, Dublin, on attaining the required standard of proficiency in Shorthand and Typewriting are assisted to situations. X

BOOKKEEPER—Wanted for temporary, and possibly permanent, employment, a capable Assistant with some knowledge of books and book selling.—O 18, this office.

CLERK—Wanted, Youth or Lady; experience desirable; work, shorthand; state age, copies references, salary. Address "Z 3809, Clerk," this office. 2 B

DISABLED Soldiers and Bearers—Your living guaranteed. Start your own Drapery Business; little capital required. Write for catalogue and advice.—H. Lorraine, Dept. G., 143 Roundelditch, London, E.1.

HARDWARE—Young Lady Assistant required, with good city training; also young Ladies, with some experience of Hardware.—O 17, this office. 1 B

LADY required to Sell Private Xmas Cards; liberal commission.—O 54, this office.

LADY Help Wanted (Protestant), quick, comfortable home, Co. Armagh, no washing, two in family; four fowl; state references, age, salary expected. Address "Z 3803, Help," this office. 2 D

LADY or Gentleman Wanted in country Rectory; laundry. Apply Rev. L. A. Handy, Skreen Rectory, Tara, Co. Meath. 1 B

MODEL—Wanted, a tall, good looking, well educated refined young Lady; good figure essential; previous experience not necessary. Apply Alice, 18 Stephen's Green. 31 B

OCEAN Liners—Berthers as Stewards, Stewardesses, Clerks. Write Cook, Ship street, Brighton. 8 31

OSTENSIBLY, Fancies, etc.—Wanted first class Assistant to take Charge; South of Ireland. Apply, stating age, salary (outdoor), and enclosing copies references, to "Z 3688, Assistant," this office. 29 A

SEXTON Wanted, County Tipperary; must be Church of Ireland, with children for school; £50 a year, with small cottage, offered; give references and children's ages. Address "Z 3728, Sexton," this office. 8 31

TYPEWRITING, Fancies, etc.—Wanted, first class Assistant to take Charge; South of Ireland. Apply, stating age, salary (outdoor), and enclosing copies references, to "Z 3688, Assistant," this office. 29 A

WANTED, Lino Operator for Ulster Weekly; a live wire. State wages and speed to "Z 3801, Operator," this office. 2 C

WANTED, experienced Knitter, few days, private house, Pembroke; terms, copies references—O 57, this office. 2 D

£1 PER week offered for attending Taxi Garage Telephone; suit pensioner or smart boy.—B 1896, this office. 31 A

MONEY, PARTNERSHIPS, ETC.

A LOAN from £10 upwards can be had; reasonable interest, long terms; Dublin only—B 788, this office. 7S 16

A. ELKINSON, 48 Aungier street.—Ex-R.I.C. Vouchers Cashed. Advances on Endowment Policies. 26 4

A PARTNER required (Protestant), Preparatory School; good prospects. Address "Z 3785, Partner," this office. 1 D

EX-MILITARY and R.I.C. Pension Vouchers Cashed without delay at 32 South Frederick street, Dublin.

LOANS—The Commercial Union Loan and Discount Co., Ltd., 57 Middle Abbey street, Dublin, grant Loans. Apply to Manager. 26 21

LOANS advanced on own note of hand, city or country. Call, or write, W. Watson, 5 Hawkins street, Dublin. 16 51

OPENING young Gentleman investing £2,000-£5,000 prosperous Manufacturing Company; security many times over; interview only.—O 29, this office.

PARTNER, with £500 capital, required to join established Wholesale Corn and Grocery.—B 1734, this office. 29 A

PARTNER, Lady, I.C., share expenses and start Post Station; house and garden free.—O'Grady, Killaloe, Limerick. 30 B

£5 TO £500 Advanced privately on approved personal security of borrower at an extremely low rate of interest; loan can be repaid by small instalments to suit. Call or write for particulars, S. Freeman and Co., 1 Garfield street, Belfast. 26 2

REPRESENTATIVES WANTED.

ACTIVE Agents Wanted to Sell Private Xmas Cards. Good spare time agency for making money. No outlay. Beautiful free sample book sent on application. Highest commission. Valuable Prizes.—J. Barlow and Sons, Dept. 34, Accrington. 12 27

AGENTS Wanted, whole or spare time, best agency going, no risk, particulars, also pocket rubber stamp of your name and address, free.—Richford, Ltd., Snow Hill, London. S 1

REPRESENTATIVE Wanted, Soap, Candles, Louth, Meath area; state age, copies references. Address "Z 3809, Representative," this office. 2 B

LEGAL APPOINTMENTS.

CONDUCTING Clerk—Wanted by a leading Dublin Firm, a first rate Clerk, having good knowledge of land work, conveyancing and costs; liberal salary and overtime.—B 1648, this office. 26 2

DUBLIN Solicitor requires smart Office Boy. Reply, stating reference, experience, and wages expected. O 19, this office. 1 D

MOTOR CARS CONTINUED.

FORD Sdn, late 1920 11.9 h.p. Two Seater Cabcott, Lucas lighting, self starter, side screens, all accessories, splendid condition, £160.—O 59, this office.

GARAGE for private car; dry; moderate; vicinity Whitworth road, Drumcondra.—B 1902, this office.

LANDAULETTES, suitable private hire; deferred payments arranged; open cars accepted in part payment.—B 1762, this office. 29 A

MORGAN, Grand Prix, 10 h.p. M.A.G. Engine, perfect mechanical condition; £50.—B 1382, this office. 31 A

MARLBOROUGH Two Seater, disc wheels, waste no pains; no reasonable offer refused.—O 31, this office.

OFFORD'S for Secondhand Motor Cars. Every kind. Liberal Exchanges. Expert advice. Unrivalled service. Exceptional terms. Weekly bargain list. 54—Offords, 57 George's street, Baker street, London, W.1.

WOLSELEY 7 h.p. Two Seater, in first class order; price £135.—Grafton Motor Co., 45 Grafton street, Dublin. 29 A

1914 DARRACQ Four Seater, good running order and condition, new engine; £95.—B 1760, this office. 28 A

1923 HUPMOBILE Touring Car for Sale, practically new, done under 5,000 miles, tax paid until December, insurance to August, 1925; any trial given.—B 1856, this office. 30 B

£90—"Little Grey," perfect; electric lighting; owner going abroad.—O 53, this office.

WANTED.

WANTED, Two Seater Car, not later 1920; good condition; state make, price.—B 1826, this office. 31 C

WANTED, Four Seater, Exchange for Coupe, with dicky; perfect running order.—B 1901, this office. 31 C

WANTED, Dodge Five Seater Touring Car; must be in good order and condition, and cheap.—Address "Z 3720, Motor," this office 29 31

MOTOR CYCLES.

A1—ONLY a few more weeks remaining until stocktaking; all machines to be cleared; wonderful bargains in Sunbeam, Harley Davidson, Rover, New Imperial, Diamond; secondhand machines at give away prices.—Warta Bros., Ltd., Lemon street, Dublin. T

A.J.S. and Triumph Motor Cycles from £89.—Stirrett—Wallen, Trinity Street Garage. T

ADVANCES on Motor Bikes, Cars, Jewels.—Osmaln, Pawnbroker, Winetavern street (opposite Four Courts); new prices.

A.J.S. '21 Combination, 8/12 weeks in use, not done 40 miles; owner leaving for new appointment; perfect in every detail.—O 55, this office.

TWO 1924 Velocettes, as new, all on; tax.—Henkil Motors, Molesworth place.

TRIUMPH Lightweight, 1923, practically new; owner purchased car; cheap.—B 1840, this office. 30 B

31 SPORTS Douglas Combination, all on; any trial. 32 Greene, 20 Belvedere place. 30 B

16 H. Norton, 1923 model, recently overhauled, new tyres, etc.; fast; £85.—B 1745, this office. 29 A

LORRIES, VANS, MOTOR AND STEAM HAULAGE.

A CROSSLEY Delivery Van for Sale, perfect running order. Apply Manager, 9 Lower Bridge street. 8 28

FORD Box Van for Sale, £55; new condition; all spares in stock. Inspected by Secretary, Bean Dorle's Livery Stables, Strand, Bray.

LORRIES, Spare Parts, Solid Tyres—Largest stocks in England; lowest prices; orders by wire, letter or phone attended to; guaranteed Lorries, Tyres and Spare Parts; brand new Skid Chains; highest grades, all sizes; cheap.—C.C. and I. O. Smith, Canal street, Aylesbury, Bucks. Tel. 6612.

1923 FORD Ton Truck, in perfect condition; best offer secures for immediate sale. Apply J. J. Carolan, Motor Agent, Dunshaughlin. 31 C

ACCESSORIES, TYRES, ETC.

A BETTER Job—Radiator Repairs with a guarantee; Lamps, Wings, Paint, Trimming. Radiator Manufacturing Co., 72 Bride street, Dublin. 'Phone, 4630, 51755. 10 T

METERS for Taxis. Apply Irish Taximeter Hire Company, 5 D'Olier street, Dublin. T

WANTED

WANTED, two Brass Acetylene Motor Head Lamps; state price, size, maker.—Travers, Timoleague. 23 A

BICYCLES.

A1 PEDAL Cycles by easy payments. Come and see them—Centaurs from £7, also Sunbeams, Sparkbrooks, B.S.A. Cycle Repairs specially catered for. Warta Bros., Ltd., Lemon street. 'Phone 2010. T

CHAUFFEURS CONTINUED.

WANTED, for the country, Chauffeur-Gardener, make himself generally useful about a place; must be a total abstainer, and have good references; state if married, age, and wages expected, with free house and milk. Address "Z 3745, Chauffeur," this office. 30 B

DISENGAGED

CHAUFFEUR, 22; careful driver; experienced running repairs; generally useful. Address "Z 3681, Chauffeur," this office. 29 A

LEGAL CONTINUED.

FOR Sale, Solicitor's Business, with Appointments, good provincial town. Address "Z 3794, Business," this office. 31 B

SOLICITOR, provincial town, South, requires Qualified Solicitor as Assistant, Protestant preferred, view to ultimately taking over good business. Address "Z 3724, Solicitor," this office. 30 B

WANTED, experienced Law Clerk, criminal work and general office business; state experience and quote references and salary. Address "Z 3653, Clerk," this office. 28 B

WANTED, for country office, experienced Managing Clerk; costs, probate, and general office routine; send full particulars. Address "Z 3751, Clerk," this office. 29 A

WANTED, energetic Solicitor to manage business, large Southern town, view Partnership; state terms. Address "Z 3795, Solicitor," this office. 1 C

STEWARDS AND GARDENERS DISENGAGED.

GARDENER (Head Working), R.C., discengaged owing to death of master; highest references. Apply J. Murray, Palmores Hall, Kilcurry, Dundalk. 30 A

LAND Steward open for engagement; young, energetic, hard working; very profitable farms and stock manager; will make place pay; highly recommended as to character, efficiency, and integrity. Apply J. McGrady, Royal Nursery, Portadown.

TO Nurserymen—Expert Mushroom Grower open for engagement; 20 years' experience; excellent reference.—Box No. 1522, Irish Times Branch Office, Belfast. 31 C

VERY good, strong, young Gardener wants four days' work; neighbourhood Enniscorthy. Call or write to Mandeville, Forrock.

DOMESTICS WANTED.

VACANCIES for experienced Cook Generals, House Parlourmaids, and General Servants; good wages; references.—Bureau, 5 Suffolk street. 30 B

WANTED, middle November, good Maid (daily) for flat; plain cooking, washing, clean and tidy.—Z 33, Irish Times Branch Office, Kingstown. 30 B

WANTED, capable, trustworthy Woman, milk and help general work farmhouse; comfortable home, Co. Down; wages £20. Address "Z 3767, Woman," this office.

VACANCIES FOR SERVANTS.

There are many vacancies in the REGISTRY of the "IRISH TIMES" for all classes of Trained and Untrained Servants. Good wages offered. No fees in connection. We can recommend comfortable Homes where Servants can stay while waiting for situations. T

COOKS AND DAIRYMAIDS WANTED.

AT once—Good Cook General; Protestant; easy place; small family; good wages.—B 1940, this office. 31 A

COOK General, experienced, required at once; House Parlourmaid kept; wages £20.—Beckett, Bushy Park, Terenure. 29 A

COOK General, R.C., Wanted for a country place, Co. Kildare, grown family; some washing, dairy, fowl; good cook essential; copies of references; state wages expected. Address "Z 3742, General," this office. 30 B

COOK General, R.C., required for Dublin; country girl preferred; well recommended; small family; state wages.—B 1954, this office. 31 A

COOK (plain) Wanted, small dairy, young country girl preferred.—Arnold, Mendota, Dalkey. 2 D

WANTED, Cook General; good cook; small family; £28; housemaid kept; state if Protestant; copies testimonials to O 59, this office. 1 D

GENERALS WANTED.

A GENERAL Servant Wanted, clean, willing Girl, one who would like to work in London; country girl; comfortable home, baby sitter; no cooking. Apply in writing, Mr. N. Fox, 121 High road, Ilford, London.

EXPERIENCED General required; middle-aged, settled preferred. Apply by letter, Atlanta, Dalkey. 29 A

EXPERIENCED General Wanted; small family; small washing, plain cooking.—O 4, this office.

EXPERIENCED General Wanted immediately, three in family, small house; some washing.—B O 1374, Irish Times Branch Office, Rathmines.

GENERAL Wanted (Protestant); young, willing; £20; Clontarf; well recommended.—B 1903, this office. 31 A

LADY wants young Girl as next time General; trustworthy, agreeable. Call 41 Wellington road, Ballsbridge, after 6.

REQUIRED, 11th November, good General; small family; two quiet place, near Rathmines; state age, B O 1326, Irish Times Branch Office, Rathmines. 31 C

WANTED, a Protestant General Servant for County Dublin. Address "Z 3758, General," this office. 30 B

WANTED, experienced General (country preferred) for Blackrock; good cook; small family; no washing; wages £24.—B 1838, this office. 30 B

WANTED, General, small family; Protestant. Call 18 Monkstown avenue.

WANTED at once, young General; two in family; good wages for suitable girl; good home; reply, room Apply 35 Kenilworth Park, Harold's Cross. 2 D

WANTED for Bray, November 12th, young or experienced General; good plain cook; children's maid kept; Mrs. Greene, Monkstown. 31 A

WANTED, young, experienced General; good plain cook. Call before 1 o'clock, after 7 o'clock, 23 St. Mary's road, Ballsbridge. 1 B

WANTED immediately for Maryborough, experienced General; must be good cook. Address "Z 3764, General," this office. 1 D

YOUNG General Wanted. Apply, with references, to 8 Blocomb avenue, S.C. road. 29 A

HOUSE AND PARLOURMAIDS WANTED.

A WELL recommended Housemaid required; willing to do a little washing, either live or plain; small couple; state wages.—Mrs. Ellis, Milltown Malbay, Co. Clare.

IRISH Lady, with Irish servants, close to Orpen, wants House Parlourmaid; experience in general work; must be good and fond of children; good wages. Address "Z 3764, Home Rule," this office. 31 C

NURSES WANTED.

A GENT for NURSES, MAIDS and ATTENDANTS. Miss Bellingham Todd, 5 Grafton street, Dublin. Interviews daily. Tel. No. 3368.

CAN any Nurse recommend reliable Nurse for good country place; baby three months; must be fond of children; charge.—Mrs. Lawless, Ballybrack, Monkstown, Co. Dublin.

WANTED, experienced Nurse for London; 2 children, 5, 4 and 2 years; good wages.—Mrs. Mowat, Wheatly, Dalkey. 31 A

WANTED, young Nurse or Mother's Help for young children; good wages.—Mrs. Hamilton, Ballyrobert, Ballyboden. 31 A

DOMESTICS DISENGAGED.

AT Kennedy's, 68 Sackville street—Cooks, L.C., R.C., Friends, H. Friends, Parlourmaids, Nurses, Generals.

ALL classes good Servants, good Cooks, Friends, Housemaids.—Mulpeter's, 11 South Anne street. 2 B

HOUSEKEEPER (Working) to gentleman; good cook; highest references; city.—H. S., 31 Clarence street, South. 2 B

RESPECTABLE Woman wants Office Cleaning, eight years' reference; excellent papers.—B 1911, this office. 31 A

SUPERIOR Generals, Cook Generals, H. Friends, disengaged.—Miss Clifford, 5 South Frederick street.

WELL trained country Girl, young, experienced, disengaged; 11-5. 94 Main street, Blackrock.

YOUNG Woman wants comfort; would as ironing or housework; good papers.—B O 1279, Irish Times Branch Office, Rathmines.

YOUNG Woman wishes Daily Work four or five days weekly; recommended.—M. B., 15 Annaville, Ranelagh. 2 B

SERVANTS' REGISTRY.
HOURS: { 10 a.m. to 4 p.m. for Servants. / 11 a.m. to 4 p.m. for Ladies. / Saturdays, 11 a.m. to 1 p.m.
31 WESTMORELAND STREET, DUBLIN. T

COOKS AND DAIRYMAIDS DISENGAGED.

A RESPECTABLE married Woman wants employment, Dublin; plain cook; can knit and bake; references.—O 57, this office.

COOK seeks temporary situation; city, suburbs; good papers; recommended.—O 51, this office.

COOK General disengaged; good papers; city, suburbs. Address "Z 3795, Cook," this office. 1 B

YOUNG Cook wishes post, or Cook General; Kildare or Meath preferred. Address "Z 3795, Cook," this office. 1 B

GENERALS DISENGAGED.

EXPERIENCED young Girl, go General, small family; suburbs; good reference. Address "Z 3764, General" this office. 1 B

EXPERIENCED young General, or go Cook; excellent reference. Reply 12 Crescent, Donnybrook.

EXPERIENCED General, plain cooking small wash. ing; city or suburbs; £24.—K., 38 South King street.

GENERAL Servant, country girl; understands all kinds work, good cook and laundress; outdoor. Apply 4 Merrion Cottages, Merrion avenue.

LADY recommends respectable girl as General, partly trained.—M. F., 15 Corrig road, Dalkey. 29 A

HOUSE AND PARLOURMAIDS DISENGAGED.

HOUSEMAID or House Parlourmaid wishes situation; disengaged Monday; very highly recommended.—A 1720, this office. 29 A

HOUSEMAID, experienced, wishes situation; needlewoman; R.C.; country. Address "Z 3781, Maid," this office. 31 B

HOUSEMAID Waitress wants situation, go as second Parlourmaid; experienced both. Address "Z 3806, Maid," this office.

YOUNG Experienced Housemaid seeks situation with a small family or is a good hotel; disengaged Monday; city or suburbs preferred. Address "Z 3796, Maid," this office.

NURSES DISENGAGED.

YOUNG Lady, Protestant, desires post as Nurse or Mother's Help; experienced with children; highly recommended.—C 1, this office. 31 C

KITCHEN, LAUNDRY, ETC., DISENGAGED

A NUMBER Kitchenmaids, Laundresses, go anywhere, also untrained.—Kennedy's, 68 Sackville st.

SPECIFIC ARTICLES.

AT KELLY'S, 48 FLEET STREET, Engagement Rings—A magnificent Selection of Diamond Rings, Stone, Two, Three, Five Stone Gipsy, Marquise, and Cluster Rings, set with Diamonds, Emeralds, Rubies, Sapphires and Pearls, etc., of the finest quality, brilliancy, and colour. T

BACON Slicing Machine—New straight cut Model ready.—Booth Brothers, Dublin. 25 3

CHEAPEST China and Crockery, Mass by profits; Cups, Saucers, Plates, Bowls, Jugs, Teapots, in assorted Colours, 6/- per doz.; Fine British Semi-China, 30 varieties, and Free Tea set, only £2 10/10; Fine China Lamp articles, mixed, 11/- doz.; Crockery Lamps, 4/- doz.; Glass Lamps, 3/- doz.; How to Fix your Selling Prices, and bargain lists free.—Lofthouse Pottery, Long Eaton, Notts.

FOR Sale, Spiral Staircase 9' diameter, 10' rise, complete with balustrade and handrail.—B 1763, this office. 29 A

FOR Sale, Tailor's Sewing Machine (Singer); perfect order.—B 1784, this office. 29 A

FOR Sale, 8' 3" x 4' 3" Reilly Combined Dining and Billiard Table, turned oak; £32.—O 56, this office.

TYPEWRITERS—Oliver, L. C. Smith, York, good condition, moderate price.—Booth Brothers, Dublin. 25 3

WIRELESS BROADCASTING, ETC.

ALL Models Radiax Wireless Sets and Accessories in stock.—Pitman's, Electrical Engineers, (Est. 1884), 16 Parliament street.

WANTED, Wireless Set, 3 valve, loading maker; Gramophone, Master's Voice; Corner Washstand, Dining Billiard Table, Piano.—B 1872, this office. 29 B

SPECIFIC ARTICLES WANTED.

ANTIQUE Silver Cups, Candlesticks, Salvers, Sugar Bowls, etc.; also Diamond Ornaments, Precious Stones and Old Gold; highest prices given.—Kingsbury and Graham, Hoare street, Dublin. T

ANY quantity Rabbit Skins Wanted; highest prices; Freshman, 82 Merchant's quay, Dublin. 25 24

BOOKS, Pictures, all kinds Bought.—Central Bureau, 5 Suffolk street. T

DIAMONDS, Old Gold, Antique Silver, Miniatures, etc., Purchased for cash.—Edmund Johnson, Ltd., 94 Grafton street. T

DRESSED or Dummy Petrol Pump Wanted for advertisement purposes. Address "Z 3709, Pump," this office. 29 A

FEATHERS BEDS WANTED.
Highest prices given. Will send to examine in city.
IRISH FEATHER CO., LTD., YARA ST., Dublin.
IRISH FIRM. 'Phone 661. T

RABBIT Skins Wanted dry, carriage postage allowed; 3/- dozen.—Alex Rabbits Wanted.—Harris, 73 Water street, Abereron, Port Talbot. 29 A

WANTED to Buy, Books, Magazine, Novels, Furniture, etc.—O Toole, 77 Angier street. T

WANTED, cash or two Fat Show Cheese. Particulars and price, B 1780, this office. 29 A

WANTED, Secondhand Bath Chair, wicker, not by Lakeland, for lady; state lowest price.—Hayes, 31 Lansdowne, Tritsle. 31 C

WANTED, Roll Top Desk; three feet six wide; good condition; state price.—O 33, this office. 2 D

2/- A Tooth paid for Artificial Teeth on metal plates; up to 14/- for discarded Valuable Fronts. Post to Kelsey's Dental Depot, 72 Ann street, Belfast.

SPORTS AND PASTIMES.

GUNS Repaired; careful and skilful work; moderate charges; gun lists free.—Garnett, Grantham Grosvenor Court, Dublin (opposite Dublin Castle). T

GUNS—Webley and Scott's, B.S.A., and all other guns in stock; also Gun Cartridges and Accessories; illustrated catalogue free.—Keogh, Gunmaker, Inns quay, Dublin. T

GUNS—Enquiries of every description executed by skilled gunsmith; all work done on the premises.—Mahon, Gunmaker, Inns quay, Dublin. T

RABBIT Nets, Hare Nets, Rabbit Snares, Rabbit Wire, Rabbit Purse, Ferret Muzzles, Boot Bells, Collars, Ferreting Spades; catalogue free.—Pragnell, 2 Inns quay, Dublin. 30 B

SHOOTING—Powder, Shot, Cartridges and Reloading Tools and Reloading requirements from Garnett; Agents for Webley and Scott Guns and Rifles; late Webley Scott Guns, Lowest Cost. T

TIMBER.

IF you are looking for Sycamore, Pollard or Blocks for Turning, Wheel Spokes, or Lawn Rakes, write Kennedy, Ballymena. T

MIXED Trees for Planting, 40/- ton, 25/- half ton.—Mc.Kenzie and Sons, Ltd., Dublin. 31 C

OAK Blocks for Turning, 40/- ton, 25/- half ton.—Mc.Kenzie and Sons, Ltd., Dublin. 31 C

SEASONED Timber, Oak, Ash, Elm, Beech, Sycamore, Pine, Deals, Battens, Boards, Scantlings, Flooring, Linings, Mouldings, Skirtings, Doors, Sashes, Frames, Fanlights, Stairs, Hardwood Parquetry, Wood Blocks, Fencing, Gates, Posts, Rails, Trellis, Poles, Stakes, Hurdles, Thatching Spars, Laths, Shingles, Cut to Size, Planed, Moulded, Tongued, Grooved, Rebated, Beaded, Sawn, Split, Turned, Bored, Mortised, Tenoned, Dovetailed, Dublin. T

WANTED, 500 Logs, Pine, Spruce, Fir, Sycamore, Beech, Oak, Ash, Elm, Poplar, Chestnut, Lime, Birch, Alder, Willow, Larch, Cedar, Walnut, Laburnum, Acacia, Plane, Maple, Hornbeam, Sweet Chestnut, Horse Chestnut, Mahogany, Teak, Rosewood, Satinwood, Ebony, Lignum Vitae, Boxwood, Greenheart, Cocus, Bullet, Iron, Pitch Pine, Red Pine, Yellow Pine, Deal, Batten, Board, Scantling, Flooring, Lining, Moulding, Skirting, Door, Sash, Frame, Fanlight, Stair, Hardwood Parquetry, Wood Block, Fencing, Gate, Post, Rail, Trellis, Pole, Stake, Hurdle, Thatching Spar, Lath, Shingle, Cut to Size, Planed, Moulded, Tongued, Grooved, Rebated, Beaded, Sawn, Split, Turned, Bored, Mortised, Tenoned, Dovetailed, Dublin. T

POULTRY, CAGE BIRDS, DAIRY.

A1 Rhode Island Reds, Wyandottes, Aseels, Fullets (1924), 8/6; Cockerels, Leghorns, Anconas, Cross 10/6. 31 C

BANTAMS (Bronze) 6/- per pair; Cockerels, 5/-.—Address "Z 3787, Poultry," this office. 31 A

COCKERELS, Rhode Island Reds, Wyandottes, Leghorns, Anconas, Cross; 10/6.—Mrs. Hamilton, Ballyrobert, Ballyboden. 31 A

CHAMPION Dundy Strain; White Wyandottes, Rhode Island Reds, Leghorns, Anconas, Cross; Cockerels, 10/6; Pullets, 7/6; Ducks, 6/6; Drakes, 7/6; Geese, 7/6; Turkeys, 10/6; Guinea Fowl, 4/6; Chicks, 5/-; Eggs, 5/6 doz.—Dundy, Ballyboden, Rathfarnham. 30 B

DUCKS, 6/- pair; Fat Geese, 7/6 each; all rouns; Turkeys, 10/6.—Mrs. McCarthy, Prehane Farm, Rosscarbery, Cork.

RELIABLE Roasting Fowl, 6/- pair; Fat Geese, 7/- each; Roasting Fowl, 5/6 pair; trussed, post paid. Mollie Donoghue, Coolroe, Rosscarbery, Cork.

SALE, two Harness and two Oberon 100 Egg Incubators, owner upsetting; 1,000 Egg Brooder; can be seen any time; also beautiful Week Old Pullets and Cockerels for Sale.—Belfield Poultry Farm, Gilliorgan road, Dublin. 'Phone, Clontarf 1256. 8 26

THREE Fine White Wyandotte Cockerels, best laying strain; price 10/- each; Killiney. 'Phone 2755, Foxley." this office. 31 C

W. WEARDEN'S, 1924, March Pullets, for Sale, price of laying, Barron's strain.—Marathon, Blackrock. 31 C

WHY be content with one egg per bird per week when you can get two?—Write for Kenwood Poultry Spice. Packets 7½d., 1/3, 2/6, 5/-, 10/-, 20/-. From Blanchardstown Mills, 713 Great Brunswick street, Dublin. 31 C

WANTED, quantity of Rabbits, trapped and netted; Cork, Kerry, Limerick, Clare; state price.—Box 2, Sunner, Scott, Barnfield, Dalkey. 30 B

WANTED, 1924 March or early April Ducks, White Aylesbury.—Scott, Barnfield, Dalkey. 30 B

MACHINERY.

DYNAMO AND MOTOR REPAIRS. Armature and Field Coil Winding. Specialists on this class of work. Immediate attention given to all breakdowns. Distance no objection. Keep your Repairs in the Country, and get your work done quickly. Wire or Mail to W. M. ENGINEERING COMPANY, 6 FLEET STREET, DUBLIN. 'Phone 3220. Grams: "Switchgear, Dublin."

FOR Sale, Garrett Threshing Machine, 3' 6" drum, No. 6100; 12 h.p. Lennox Portable Engine, 6100; May Frost (Doyle), £90, or nearest offer. Address "Z 3737, Machinery," this office. 31 B

NATIONAL Gas Engine, 10-11 B.H.P., magneto ignition and spare magneto in addition, at present converted to run on petrol, in perfect order; can be seen running any time; will accept very cheap to immediate purchaser.—Carter and Co., Ltd., Kingston, Waterford.

PLATEN Machine for Sale, foolscap folio, excellent condition; also Wire-stitching and Hand-numbering Machine.—B 1913, this office. 31 C

WANTED, small Vertical Boiler, about 6ft. high, working pressure of 60lbs. or over; must be in sound condition and complete with fittings; state lowest price and year, 1937. this office. 31 C

52 H.P. Fielding Gas Engine, good condition, with Suction Plant; clears for quick sale.—Dunman, Larne. 29 A

GARDEN, FARM, BEES, ETC.

ALL Owners of Gardens to ensure best results should use Drumcondra Specially Prepared Vegetable and Flower Seeds awarded over 1,000 First Prizes.—W. Drummond and Sons, 57 and 58 Dawson street. T

AI HARDY Cabbages, 2/- 100, 1,000 17/-; Cauliflower, 2/6 100, not free.—Pearsall, Daisyfield, Dalkey. 8 31

APPLE Trees—Bramley's, the most profitable variety, 3/6 each; Cox's Orange Pippin, 2/6 and 3/6; 12 best varieties early, late, and mid-season, from my orchards, 3 years trained, 12/6; small, 7 years, 4/3 free 5/6, 10/6, 20/-.—Orchard Specialist, Cheltenham. List of Fruit, Forest Trees, Shrubs, Roses, and Hedge Plants free.—Nash, Athlone. 16 3

BULBS AND BULB BOWLS.
A Splendid Assortment free to every purchaser of Bulbs to the value of 2/6 and upwards. Fish offer is for one week only. Orders value 10/- post free. Catalogue on application.
HOGG AND ROBERTSON, LTD., 22 MARY STREET, DUBLIN.

CHOICEST Fruit Trees, enormous stock, magnificent quality—Apples, Pears, Plums, Gooseberries, Currants, Raspberries. Catalogue free.—Thomas Dugan, Nurseries, Carlow. 31 C

CHOICEST Wallflowers, named, 50 3/-, 100 5/6; Canterbury Bells, four colours, 12 2/-, 25 3/-; Foxgloves, Dugan, Carlow. 31 C

CHOICEST Edging Plants—Arabis, Aubrietia, Silene, Giant Daisy, all 12 2/-, 25 3/-; Antirrhs in variety, 12 2/-.—Dugan, Carlow. 31 C

CHOICEST Coloured Primroses and Polyanthus, 12 2/-, 25 3/-; Aquilegia, Sweet William, Wild Pink, 12 2/6; Hollyhocks, Single or Double, same price.—Thomas Dugan, Carlow. 31 C

CHOICEST Tulips, named, White, Yellow, Orange, Pink, 12 2/-, 25 3/6; Daffodils and Narcissus, named, 25 3/6, 50 6/-.—Dugan, Carlow. 31 C

CHOICEST Forest Trees, Ornamental Shrubs, Thorn Quicks. Catalogue free.—Dugan, Carlow. 31 C

DAFFODILS, Mixed, 500 3/-, Poeticus, Mixed, 500 3/-, Leedsii, Mixed, 500 3/-.—Dugan, Carlow. 31 C

DAFFODILS, cheap for clearing, good kinds, Sulphur, Mixed, 500 3/-, 1,000 5/-, Poeticus, Mixed, 500 3/-, 1,000 5/-, Phoenix, etc., 3/6 100, 1,500 free.—Kilbaffinny, Kilmallock.

DAFFODILS, Mixed, 500 3/-, 1,000 5/-, Poeticus, Mixed, 500 3/-, 1,000 5/-, Phoenix, etc., 3/6 100, 1,500 free.—Kilbaffinny, Kilmallock.

GRASS Seed for your Fruit Trees now. Lift earth carefully and sow thinly. Keeps down weeds, feeds trees, improves the soil.

Postage Paid on all these Goods

Switzers

Autumn Catalogue sent on request

Great Display of New Modes

SWITZERS are now making a wonderfully attractive display of all the New Modes in their various Departments. Those shown below have been selected from a delightful collection.

No. 6. This attractive Hat in Velour is suitable for people of all ages from 16 years, and can be worn for smart wear, also for golf and motoring. Price..... 27/6

No. 2. Here is a Felt hat which, although insignificant in weight, cannot be dislodged by the wind. It is pure Fur Felt, and available in all good colours. Price 25/9

From Costume Gallery

No. 512. A pretty effect is obtained for this Marocain AFTERNOON FROCK by the veining on front and sleeves. Quaint designs figure on the tie, and skirt is pleated at sides. Available in Rose, Black and Tan. Price. £3 19 6

No. 185. This beautiful COAT is made in many shades of Velour, with plain tucks. Large collar and cuffs of Mole Coney. Price..... £9

No. 137. Fine quality VELOUR COAT in many shades. Trimmed Coney collar and cuffs. A most graceful model. Price..... £9

No. 45. Practical Wool CARDIGAN COAT, ribbed design; in self or mari colourings. Also in black. Price. 18/9

From Costume Gallery

No. 510

No. 55. Fancy WOOL CARDIGAN in pretty colours. Particularly suitable for wearing under coat. Price 10/6

No. 510. In black, navy, and brown Repp, this COAT FROCK is very smart, indeed. In front the new "apron" effect is featured, and a pleasing colour note is introduced in applique on collar and belt. Price £5 19 6

SWITZER & CO., LTD., GRAFTON STREET, DUBLIN

JAEGER

Pure Wool

A Real Luxury.

The careful workmanship, fine soft handle and sheer lovely Quality of the Jaeger Fabrics make a Jaeger Gown a pure delight.

Ladies' Dressing-gown (M 94).

A popular style, edged cord, sleeves trimmed to match, roll collar, patch pockets.

Pure Undyed Camelhair	89/6
Dyed Wool "Fleece"	72/6
Camelhair and Wool	52/6

For Catalogue and Address of Local Agent Apply—

THE JAEGER CO., LTD.,

95 MILTON STREET, LONDON, E.C.2.

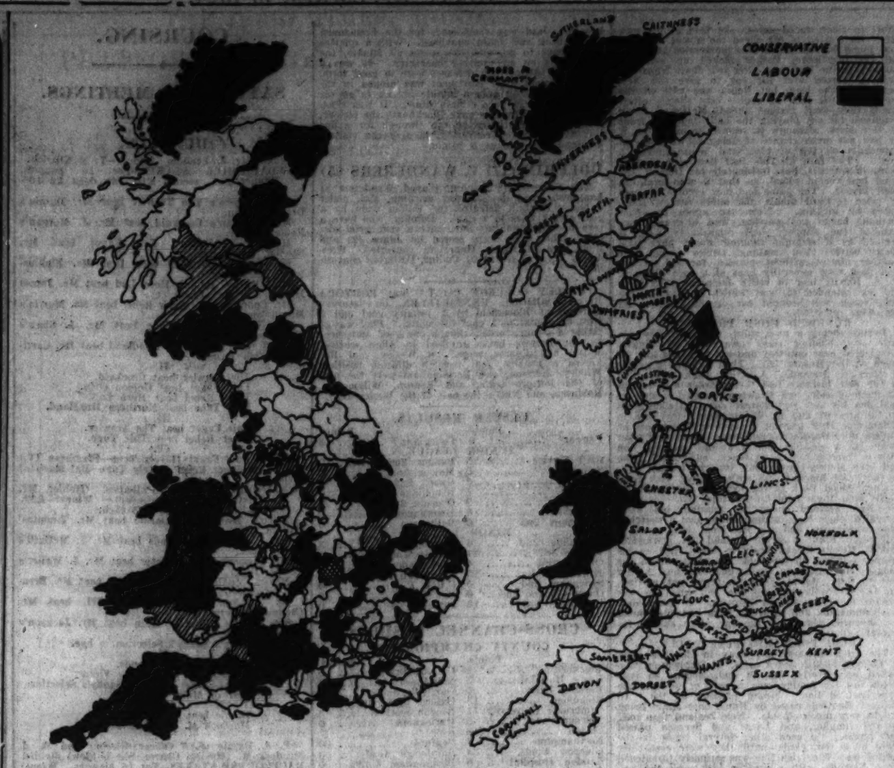

[Before.] [After.]

The sweeping Conservative Victory in Great Britain is shown at a glance in the above Maps, which denote the representation of the various counties before and after the Declaration of the Polls.

WHO'S WHO IN THE NEW PARLIAMENT.

SOME OF THE BRITISH M.P.'s WHO HAVE IRISH ASSOCIATIONS.

THE following biographical details of the members of the new British Parliament who are Irishmen, or in other ways are associated with Ireland, have been compiled from the Who's Who published in *The Times*, and from other sources:—

MR. IRVING JAMES ALBERY (U., Kent, Gravesend), is a son of the late Mr. James Albery, the dramatist, and of Miss Mary Moore, now Lady Wyndham, the actress. Mrs. Albery is a daughter of Mr. H. A. Jones, the dramatist. Mr. Albery is a member of the Stock Exchange, and senior partner of Messrs. I. Albery and Co.

LORD APSLEY (U., Southampton) is the eldest son of Lord Bathurst and was born in 1895. He has been a member for Southampton since 1922, and was Parliamentary Private Secretary (unpaid) to the Parliamentary Secretary of the Overseas Trade Department from December, 1922, to January, 1924.

LIEUTENANT-COLONEL SIR WILLIAM ALLEN, D.S.O., D.L. (U., Armagh), is a linen manufacturer in Lurgan, and has represented Armagh in the British Parliament since 1918, when he succeeded Mr. William Moore, K.C., now Lord Justice Moore, of the Northern High Court. He is a son of the late Mr. James Allen, of Lurgan, where he was born on the 15th of October, 1870. He was educated at the Lurgan College, and subsequently entered the linen business. On the formation of the Ulster Division he was granted a commission in the 16th Royal Irish Rifles, served with distinction in France and Flanders, and was four times mentioned in despatches by Earl Haig. He was awarded the D.S.O. and was created Chevalier of the Legion of Honour. Colonel Allen was subsequently appointed, in 1921, a Knight Commander of the Order of the British Empire.

MAJOR A. BOYD-CARPENTER (U., Coventry) is a son of a former Bishop of Ripon. For two years he was Mayor of Harrogate. He was elected for North Bradford in 1918, but was defeated by Mr. Rea in 1923. He was Paymaster-General for a short time in Mr. Baldwin's Ministry. He has also served as Financial Secretary to the Treasury and Parliamentary Secretary to the Ministry of Labour.

CAPTAIN M. BULLOCK (U., Lancaster-Waterloo), is the only son of Mr. Frank Bullock, of Milhanger, Thursley, and was born in 1890. He held a commission in the Scots Guards and was A.D.C. to Lord Methuen in 1915-16, and in 1918-19 was attached to the British Embassy in Paris. In 1918 he was called to the Bar. He is a son-in-law of Lord Derby. He became member for the division at the last election.

MR. J. D. CASSELS, K.C., (U., Leyton West), a journalist for many years, was called to the Bar in 1908 and took silk last year. He has appeared as counsel in a number of notable trials. He has represented the constituency since 1922. He was a captain in the R.A.S.C. during the great war.

MR. M. CONNOLLY (Lab., Newcastle-East) is a working shipyard riveter and a member of the Boilermakers' Society. He has taken a prominent part in trade agreements and wage negotiations. He contested East Middlesbrough in 1922 and 1923.

RIGHT HON. CHARLES C. CRAIG (U.—Antrim) shares with the Right Hon. Hugh O'Neill the distinction of securing the largest majority in the election contests, is a brother of the Northern Prime Minister, Sir James Craig, Bart. He has represented a division of County Antrim in the Imperial Parliament since 1903, and is now Chairman of the Ulster group in the British House of Commons, succeeding Lord Carson in that position. He served with distinction in the Great War with the 11th Royal Irish Rifles, and was wounded and taken prisoner in 1916. He was created *Chevalier de la Légion d'Honneur*. He is a member of the Privy Council of Northern Ireland.

MAJOR EDWARD CADOGAN (Unionist—London, Finchley) is the fifth son of a former Lord Lieutenant of Ireland.

MR. J. R. CLYNES (Labour—Platting) was born in Oldham of Irish parents in 1869. He was leader of the last House of Commons.

SIR N. GRATTAN DOYLE (U., Newcastle-on-Tyne, North), is a son of the late John Doyle, of Ballyroe, Co. Wexford. He entered Parliament in 1918. He is a director of the Northern Newspapers Company, Ltd. He was knighted early this year. He is a brother of Mr. John Doyle, wine merchant, Phibsborough, Dublin.

THE RIGHT HON. CAPTAIN HERBERT DIXON, C.B.E. (U.—Belfast, East), has been returned unopposed for East Belfast. He is Parliamentary Secretary to the Ministry of Finance in the Northern Government and Chief Whip of the Unionist Party in the Northern House of Commons. Since 1921 he has been member of the Northern Parliament for East Belfast. He became the representative of the old Pottinger Division in the Imperial Parliament in December, 1918, subsequently being elected for East Belfast upon the passing of the Government of Ireland Act. He is the fourth son of the late Sir Daniel Dixon, Bart., and brother of the present Baronet, Sir Thomas Dixon, His Majesty's Lieutenant for the City of Belfast. He served with the 6th Inniskilling Dragoons in the South African War and with the Remounts Department in the Great War, and was mentioned in Despatches. He is a Steward of the Irish National Hunt Committee.

VISCOUNT ELVEDEN (U., Southend) is the eldest son of the Earl of Iveagh, and has sat in Parliament, with a short interval, since 1908. He was formerly on the London School Board, and was a member of the London County Council from 1904 to 1910.

LORD FERMOY (U., King's Lynn) is an Irish peer. He was born in 1885, and succeeded his father as fourth baron in 1920. He has been residing in New York.

MR. E. B. FIELDEN (U., Manchester Exchange), Deputy Chairman of the L.M.S. Railway since 1923. He was member for the Middleton Division from 1900 to 1906. From 1881 to 1894 he was engineer to the Thames Valley Drainage Commissioners. He was appointed chairman of the Lancashire and Yorkshire Railway Company in 1919. At one time he was Master of the S. Oxfordshire Hounds.

SIR CHARLES FALLS (U.—Fermanagh and Tyrone) is a solicitor by profession and has a large practice in Fermanagh. At the outbreak of the Great War he joined the Ulster Division and was posted to the 11th Battalion Royal Inniskilling Fusiliers (Donegal and Tyrone Volunteers). He served throughout the campaign and attained the rank of major. He subsequently resumed his practice in Enniskillen, and has since given much attention to the interests of ex-Service men. He is a delegate for Co. Fermanagh in the Ulster Unionist Council. He was knighted in 1922.

MR. G. M. GARRO-JONES (L., South Hackney) came to Ireland with Sir Hamar Greenwood. He was at the bottom of the list of four candidates who fought the single-member constituency of North-East Bethnal Green in 1922. He served as an officer in the Air Force until 1917, when he was appointed advisory officer to the United States Air Force. He is a journalist and a barrister.

SIR HAMAR GREENWOOD (U., Walthamstow, East) was the last Chief Secretary who attempted to govern Ireland. Appointed in 1920 he went through the stress of the reprisals period, and afterwards saw the responsibilities of his office virtually brought to an end by the new system of Irish government. Earlier, he had been Under-Secretary for Home Affairs and Secretary of the Overseas Trade Department. Sir Hamar Greenwood is a Canadian, and was educated at Toronto University. He was defeated at Sunderland, which he had represented as a Liberal, at the last two General Elections.

COLONEL JOHN GRETTON (U., Stafford, Burton) was one of the leaders of the "Die Hards" and is chairman of Bass, Ratcliff and Gretton, of Burton-on-Trent. He first entered Parliament in 1895 as member for South Derbyshire, which he represented until 1906. He was member for Rutland from 1907 to 1918, since when he has sat for his present constituency. Colonel Gretton in 1900 married the Hon. Maud Helen, daughter of the fourth Baron Ventry.

SIR PATRICK HASTINGS, K.C. (Lab., Wallsend), the Attorney-General, whose conduct of the famous Campbell case, followed by the passing of a hostile amendment in the House of Commons, led to the Labour Government's decision to go to the country, was born in 1880. He was educated at Charterhouse and began life as a mining engineer, but later took to journalism, and eventually decided on the law as a career, being called to the bar at the Middle Temple in 1904. He took silk in 1919, and when he entered Parliament as Labour member for his present constituency in 1922 he had an extensive and lucrative practice. He was knighted on taking Ministerial office. He married in 1906 a daughter of Colonel Grundy.

CAPTAIN D. H. HACKING (U., Lancaster, Chorley) has represented Chorley since 1918. He was Parliamentary Secretary to Sir James Craig at the Ministry of Pensions and the Admiralty (1920-1921), and afterwards was Private Secretary to Sir L. Worthington Evans at the War Office.

MR. ESMOND HARMSWORTH (U., Kent, Isle of Thanet) is the only surviving son of Lord Rothermere, and was born in 1898. He became member of Parliament for the Isle of Thanet in 1919, and took an active part in the anti-waste crusade in the House of Commons.

MR. E. A. ST. G. HARNEY, K.C. (U., South Shields), born in Dublin in 1865, was called to the Irish Bar in 1892. He afterwards went to Australia, and, going into politics, was one of the first six Senators sent by Western Australia to the Commonwealth Parliament in 1901. Resigning three years later, he returned to England, and was called to the English Bar in 1906. He was first elected for this constituency in 1922.

LORD HARTINGTON (U., Derby—Western), the eldest son of the Duke of Devonshire, was first returned for this division in December, 1923, after having contested it unsuccessfully in 1922 and the North-Eastern division of the same county in 1918. He served in the British Forces in Gallipoli in 1915 and in France in 1916-19.

MAJOR G. R. J. HENNESSY (U., Hampshire, Winchester) was elected for Winchester in December, 1918. He has been High Sheriff of Hampshire, and served in the South African War and the Great War. He was Parliamentary Private Secretary to the Ministry of Labour in 1921-22, and subsequently a Junior Lord of the Treasury. Major Hennessy is a son of the late Richard Hennessy, of Cognac, France.

SIR SAMUEL HOARE (U., Chelsea) is Chairmain of the Irish Refugee Committee. He succeeded to the baronetcy in 1915, at the age of 35 years. He acted as Assistant Private Secretary in 1905 to Mr. Lyttelton, who was then Colonial Secretary. He was a member of the London County Council for three years. He has been M.P. for Chelsea since 1910, and was Secretary of State for Air in Mr. Baldwin's Government. In 1912 he served as a member of the Royal Commission on the Civil Service.

LORD HUNTINGFIELD (U., East Suffolk, Eye), an Irish peer, is a member of the East Suffolk County Council, a Justice of the Peace, and is a keen supporter of the British Legion. He formerly served in the 13th Hussars, receiving his captaincy in 1905. He was born in Australia in 1883, and succeeded his late uncle, the fourth baron, in January, 1915. He has represented the division since 1922.

MR. J. H. HAYES (Labour—Liverpool, Edge Hill) is the son of an Irish-born policeman of the Wolverhampton force, and he himself was a sergeant in the London police until he resigned to take up the direction of the Police Union.

MR. P. J. HANNON (Unionist, Birmingham, Moseley) is a native of Galway, and is very well known in Ireland for his valuable work for the I.A.O.S. from 1896 to 1904. He is a director of the British Commonwealth Union. He was educated at the College of Science, Dublin.

MR. A. E. JACOB (U., Liverpool—East Toxteth), although resident in Liverpool for many years, comes from Dublin. He is the Liverpool director of W. and R. Jacob and Co., Ltd., biscuit makers. He was educated at Rathmines School and Trinity College, Dublin, and is 66 years of age. He is a J.P. for Liverpool, and has been on the City Council for many years, first as a Liberal, but in later years as a Conservative.

COLONEL F. S. JACKSON (Unionist—Howdenshire) is the famous cricketer. He is a son of Lord Allerton, formerly a Chief Secretary for Ireland.

MR. J. JONES (Lab., West Ham, Silvertown) is of Welsh origin, but was born in Nenagh, Co. Tipperary, in 1873. He began work as a builder's labourer, and became a trade union organiser. He is Mayor of West Ham, and has been a member of the West Ham Guardians. He was elected for Silvertown in 1918, having previously contested Poplar and Cumborne.

CAPTAIN H. D. KING (U., Paddington, South) entered Parliament for the Northern Division of Norfolk in 1918, and was first elected for South Paddington in 1922. He acted as Parliamentary Private Secretary to Sir Hamar Greenwood when the latter was Chief Secretary for Ireland, 1920-22, after which he served as a Unionist Whip.

MR. W. T. KELLY (Labour—Rochdale) is of Irish parentage. When only twenty years old he was appointed Chairman of the Manchester Branch of the Amalgamated Society of Engineers.

SIR ROBERT LYNN (U.—Belfast, West), who defeated both the Republican and Independent Labour candidates in West Belfast and secured a majority of 7,313 over the latter, is managing director and editor of the *Northern Whig*, Belfast. He has represented a division of Belfast in the British House of Commons since 1918, and in 1921 was elected to the Parliament of Northern Ireland, in the work of which he has taken a prominent part. He was Chairman of the Departmental Committee set up by the Minister of Education (Lord Londonderry) to investigate the whole question of education in Northern Ireland, and it is on the report of this Committee, popularly known as the Lynn Committee, that the recent Education Act of the Northern Parliament is largely based.

COL. A. MCDONNELL, C.B., C.M.G. (U., Kent, Dartford), who was born in 1881, is the second son of the Earl and Countess of Antrim. He was educated at Eton, and married the second daughter of Mr. Henry Arthur Jones, the playwright. He is a public works contractor, and in 1916-1918 organised the Canadian Railway troops on the British front in France and Belgium.

MR. ROMALD MCNEILL (U., Kent, Ashford) was the member for the St. Augustine's Division of Kent from 1911 to 1918, when the redistribution of seats took place, and was returned for the Canterbury Division, which he has since represented. He was a member of the "Die Hard" group in the 1918 Parliament. He became Under-Secretary for Foreign Affairs in 1922 in Mr. Baldwin's Government. The only surviving son of Edmund McNeill, J.P., D.L., of Craigdienn, County Antrim. He was born in 1861. Mr. McNeill is a Master of Arts of Oxford University, and a barrister of Lincoln's Inn. He was Assistant Editor of the "Encyclopædia Britannica" (1906-1916), Assistant Editor of the *St. James's Gazette*, 1899, and Editor 1900-1904).

MR. ANDREW MACLAREN (Lab.—Stoke, Burslem) comes from the Clyde district, and was educated for the Church. He later turned to engineering, and eventually to Socialistic and Labour politics. He won the seat in 1922, but was defeated by Mr. W. E. Robinson last year.

MAJOR P. B. MALONE (U., Tottenham South), who was elected in 1918, but defeated last year, is an accountant, and has for over 30 years taken part in the public affairs of Tottenham. He is a member of the Middlesex County Council and of the Metropolitan Water Board.

SIR W. MITCHELL-THOMSON (U.—Croydon South), who was born in Edinburgh, sat for North Down, 1910-18, was Parliamentary Secretary to the Ministry of Food, 1920-21, and Parliamentary Secretary to the Board of Trade, 1921-22. In 1919 he served as British representative on the Supreme Economic Council in Paris. He contested the Maryhill Division of Glasgow in 1922, and won South Croydon at the last General Election. He was engaged for some years in West India business.

MR. H. MURNIN (Lab., Stirling) worked in the mines in his earlier years. He was an official of the Stirlingshire Miners' Union prior to its being absorbed by the Scottish Union, and has been successively President of the Miners' Federation of Great Britain and Vice-President and President of the National Union of Scottish Mineworkers. He contested the division in 1923.

SIR MALCOLM MACNAGHTEN (U.—Londonderry) is the younger son of the late Lord Macnaghten, Lord of Appeal, and has close family associations with Northern Ireland. He was called to the English Bar in 1894 and became K.C. in 1919. He is a Bencher of Lincoln's Inn. In January last he was appointed Recorder of Colchester.

MR. T. E. M'CONNELL, C.B.E., (Unionist—Belfast, North), is a Belfast auctioneer and valuer, and is managing director of Messrs. John Robson, Ltd., horse and cattle salesmen. He is a son of the late Mr. Joseph M'Connell, of Lisburn, and brother of Sir Robert M'Connell, Bart., D.L. He was educated in the Royal Belfast Academical Institution, and entered the firm of Messrs. R. J. M'Connell and Co., auctioneers and estate agents, in 1884. He afterwards started business on his own account. He entered the Belfast Corporation as Alderman of St. Anne's Ward in 1897 and retired after three years' service, but subsequently became Councillor of Cromac Ward, and now is Alderman of Windsor Ward. On the appointment of Lord Carson as a Lord of Appeal Alderman M'Connell succeeded him in the representation of the Duncairn Division in the Imperial Parliament, and sat in the late Parliament as the representative of North Belfast, a position to which he has been re-elected by the large majority of 32,000 over the Republican candidate.

THE RIGHT HON. THOMAS MOLES (U.—Belfast, South), who has been elected unopposed for South Belfast, is Deputy Speaker and Chairman of Ways and Means in the Northern House of Commons. He first entered the Imperial Parliament as member for the old Ormeau Division of Belfast in 1918. He is the second son of the late Mr. Edward Moles, of Ardmore, Ballymena, Co. Antrim. He is a journalist, and at present is acting managing editor of the *Belfast Telegraph*, with which paper he has been connected for twenty years. Mr. Moles has written much upon the Irish question. He was a member of the Secretariat of the Irish Convention, 1917-18.

MR. T. P. O'CONNOR (Nat., Liverpool, Scotland) "Father" of the House of Commons, has a paternal record unique in Parliamentary annals. He has sat in the House of Commons without a break since 1880—first for Galway and since 1885 for the Scotland Division, which contains the Irish quarter of Liverpool. He is virtually the last Parliamentary survivor of the Irish Nationalist Party, which exercised so great an influence on the fortunes of British politics in the years before the war. Though he has never held office in a British Government, his outstanding Parliamentary position was recently recognised by his being made a member of the Privy Council. One of the best-known journalists of his time, he is still, at 76 years of age, actively engaged in his calling.

MR. TERENCE JAMES O'CONNOR (U., Luton) was born in 1891 and is a barrister. He was educated at Sherborne and New College, Oxford. He has been actively identified with the campaign of the Junior Imperial League.

RIGHT HON. HUGH O'NEILL (U.—Antrim), who, with he Right Hon. C. C. Craig, was returned for County Antrim with the largest majority recorded in the General Election (over 58,384) is Speaker of the Northern House of Commons, and is the first to hold that position, having been appointed when the Parliament assembled in 1921. He has represented a division of County Antrim in the British Parliament since 1915. Born on the 8th of June, 1883, he is the surviving son of Lord O'Neill, Shane Castle, and contested Stockport in 1906, and became a member of the Inner Temple in 1909. He was formerly a lieutenant of the North of Ireland Imperial Yeomanry, and subsequently Captain and Major of the Royal Irish Rifles. In 1921 he was appointed a member of the Privy Council. Right Hon. Hugh O'Neill is an authority upon Parliamentary procedure.

SIR JOHN DE F. PENNEFATHER (Unionist—Liverpool, Kirkdale) comes of the well-known Co. Tipperary Pennefather family, youngest son of the late Major Kingsmill Pennefather, of Golden, in that county, and a grandson of Sir Jonah Barrington, M.P., a judge of the Irish Court of Admiralty. He is a popular Master of Hounds in Cheshire and Herefordshire.

SIR JOHN CECIL POWER (U., Wimbledon) is an Ulsterman, and was formerly connected with the iron, steel, and general export business in India, China, and Japan. He is actively interested in the British Institute of International Affairs, of which he is the honorary treasurer, and is a member of the Committee of the University of London.

MR. J. A. PRINGLE, K.C. (U.—Fermanagh and Tyrone) was formerly a solicitor in Enniskillen, but was called to the Bar, and, as King's counsel, he has one of the largest practices in the Northern High Courts. He is a brother of Professor Pringle, of Trinity College, Dublin. He unsuccessfully contested Tyrone and Fermanagh with Sir Charles Falls at the previous election.

MR. G. S. RENTOUL (U., East Suffolk) was born in 1884, and is the eldest son of the late Judge Rentoul, formerly Unionist M.P. for East Down and Judge of the City of London Court. He is a barrister, and was elected for the division in 1922. He was Legal Assistant to the War Office (1915-1917), and Legal Adviser, Headquarters, Eastern Command (1917-1920).

MR. D. D. REID (U.—Down) has represented Down in the British Parliament since December, 1918. He was born in 1874, and was educated at Queen's College, Belfast, and New College, Oxford, where he got first class honours in history. He was called to the Bar, and contested unsuccessfully East Tyrone in 1910. Mr. Reid is secretary of the Ulster group in the Imperial Parliament.

MR. J. SCURR (Lab.—Stepney, Mile End) has lived for many years in Poplar, of which borough he has been Mayor. He has been a member of the Executive of the United Irish League of Great Britain, the English Land Restoration League, and the Home Rule for India League. He won the seat in 1923, defeating Sir Walter Preston, who had held it since 1918.

LORD STANLEY (U., Lancaster, Fylde), the eldest son of Lord Derby, is 30 years of age, and a captain in the Grenadier Guards. He represented the Abercromby Division of Liverpool from 1917 to 1918, and was first returned for Fylde in 1922. He has been Parliamentary Private Secretary to his father.

SIR WILFRID SUGDEN (U., The Hartlepools) was Parliamentary Private Secretary to the Chief Secretary for Ireland, 1921-22. He is a constructional engineer. After being wounded in the war he served in a technical department at the War Office. He was given a Knighthood in 1922. At the last General Election he stood for the Royton Division of Lancashire, which he had represented since 1918.

HON. OLIVER F. STANLEY (Unionist—Westmorland) is the second son of the Earl of Derby, and has a brother and an uncle in the new House. Born in 1896, he married, in 1920, Lady Maureen Stewart, daughter of the Marquis of Londonderry.

THE REV. DR. J. M. SIMMS (U.—Down) succeeded the late Field-Marshal Sir Henry Wilson in the representation of North Down in the 1922 Parliament. In 1919-20 he was Moderator of the General Assembly of the Presbyterian Church in Ireland. During the Great War Dr. Simms was Chaplain-General to the British Forces in France and Flanders.

MR. JAMES SEXTON (Labour—St. Helen's) was born at Newcastle-on-Tyne of Irish parents. He went to sea at thirteen, and his early years were full of adventure. He is General Secretary of the National Union of Dock Labourers. He has published several serial stories, and his play, "The Riot Act," was produced with success in Liverpool and other English cities.

COLONEL T. SINCLAIR (U.—Queen's University, Belfast), who has been returned unopposed for Queen's University, Belfast, is a distinguished Belfast surgeon. He was formerly professor in the University, and when he retired from that position he devoted himself to public life. He was elected a member of the Senate of Northern Ireland, and succeeded Sir William Whitla as representative of Queen's University in the British Parliament. During the Great War he served as consulting surgeon in France and was granted the rank of colonel.

MR. STEPHEN WALSH (Lab., Lancashire, Ince), Secretary for War, was formerly a miners' agent, and has sat for the Division since 1906. He was Parliamentary Secretary to the Ministry of National Service, 1917, and to the Local Government Board, 1917-1919.

LIEUT.-COLONEL WALTER GUINNESS (U., Suffolk, Bury St. Edmunds), is the third son of the first Earl of Iveagh. Educated at Eton, he served through the South African war, was wounded and was mentioned in despatches. He served also in the European war, was thrice mentioned in despatches, was awarded the D.S.O. in 1917, and was awarded a bar to it in 1918. He was Under-Secretary of State for War in 1922. His majority in 1923 was 1,411, now it is 4,833. He was Assistant Secretary to the 1917-18 War Cabinet, and British official representative on the Permanent Mandates Commission of the League of Nations.

MR. A. M. WILLIAMS (U., Cornwall, Northern) is a son of Mr. J. C. Williams, Lord Lieutenant of Cornwall, and was educated at Osborne College and Dartmouth for the Navy. After the war he was elected a member of the County Council.

COMMANDER CHARLES WILLIAMS (U., Devon, Torquay), of Greenway, Churston Ferrers, is the eldest son of Mr. John Charles Williams, formerly M.P. for the Truro-Helston Division, now Lord Lieutenant of Cornwall. Commander Williams, who was born in 1886, was educated at Eton and Trinity College, Cambridge. He married in 1915 Mary Frances, daughter of the late Mr. T. B. Bolitho, M.P. He was elected for Tavistock in 1918, and was for two years Parliamentary Private Secretary to the Minister for Agriculture. He was defeated at Tavistock in 1922, and contested the Torquay Division last year.

LORD WINTERTON (U., Sussex, Horsham) was Under-Secretary for India in 1922, and has represented the Horsham and Worthing division since 1904. He is Master of the Chiddington Hounds, and owns about 5,000 acres. The Winterton earldom is an Irish peerage. The only son of Edward, fifth Earl, and Lady Georgiana Hamilton, daughter of the first Duke of Abercorn, he was born in 1883, and succeeded his father in 1907. He served in Gallipoli (1915) and in Palestine (1916-1918), and was twice mentioned in despatches.

SIR LAMING WORTHINGTON-EVANS (U., Essex, Colchester), formerly in practice as a solicitor, has represented Colchester since 1910. He joined the Coalition formed by Mr. Asquith in 1916 as Parliamentary Secretary to the Ministry of Munitions. In 1921 he was made Secretary for War, and to him fell the task of reducing the numbers of the Army and the staffs of the War Office. He was Postmaster-General in 1923.

MR. JOHN WHEATLEY (Labour—Glasgow, Shettleston) started to work in a Scottish colliery at the age of eleven. Both his father and mother went to Scotland from Waterford.

They keep free from colds

Children and adults can keep free from winter illnesses by taking SCOTT'S Emulsion.

If you wish to see your children become straight-limbed and virile—blessed with the spirit of happiness which only health can bestow, give them SCOTT'S Emulsion, now.

SCOTT'S Emulsion will keep both them and you free from coughs, colds, bronchitis and all forms of throat and lung troubles.

Delay may mean serious illness, later. *The taking of SCOTT'S Emulsion, now, may mean the saving of a life.*

Scott's Emulsion

Each Spoonful leads to Health-

Recommended by doctors in cases of

COUGHS, COLDS · BRONCHITIS · WASTING · DEBILITY · ANÆMIA
CONSUMPTION · INFLUENZA · MEASLES · RICKETS · TEETHING

MR. LEGGETT BYRNE'S DANCE SUCCESSES.

Mr. and Mrs. Leggett Byrne are to be congratulated on the success of their enterprise and hard work in organising last week's series of dances, which received such a wide measure of support. The Rugby Dance last Saturday drew a "record" attendance. Many members of the teams were present. Dancing took place in the ballroom and the lounge at Messrs. Clery's. The Adelaide Orpheus band and Miss Weine's band provided the music. During the evening Mr. Victor Silvester (London), champion ballroom dancer of the world in 1923, and Miss Beatrice Leggett Byrne repeated their charming exhibition of ballroom dancing, and the prizes won in competitions were distributed.

ADVERTISEMENTS.

The following is the order of Advertisements in to-day's *Irish Times*:—

FIRST PAGE.
Births, Marriages and Deaths.
Shipping.
Hotels.
Legal Notices.
Contracts.
Horses.

SECOND PAGE.
Cycles and Motor Cars.
Lost and Found.
Situations Vacant and Wanted.
Medical.
Tuition.
Schools.
Specific Articles for Sale and Wanted.
Gardens.
Poultry, Eggs, Dairy, &c.
Dress for Sale & Wanted.

SIXTH PAGE.
Amusements.
Public Notices.

TWELFTH PAGE.
Auctions.
Houses and Lands.
Furniture.
Music, Pianos, &c.
Horses, etc.
Business Premises.
Stabling and Grazing.
Houses to Let and Wanted.
Apartments to Let and Wanted.
Seaside and Country.
Miscellaneous.

£1 TO £1,000

Advanced at KELLY'S Great Central Money Office, 46 FLEET STREET (Westmoreland Street), Dublin, on deposit of Jewels, Antiques and Modern Plate, and any other Valuable Property.

Telephone—2457.

BOYS' BRIGADE.

CHURCH PARADE OF DUBLIN BATTALION.

An immense congregation filled St. Patrick's Cathedral, Dublin, at the annual Church Parade of the Dublin battalion Boys' Brigade yesterday. All the companies—about 1,000 strong— were represented. As they marched into the Cathedral one was impressed by their orderly bearing, and by the completeness of the arrangements made by the Battalion Council. The Dean and his Vicar were present, and several of the Dublin clergy, who are interested in their companies, were seated in the choir stalls. Dr. Hewson presided at the organ, the singing being led by the boys of the Cathedral choir.

The Service included four hymns and special prayers. The Lessons were read by Canon Thompson.

The Rev. L. G. Vinning, Chaplain of the Bristol battalion preached from 2nd Timothy, Chapter 1, verse 7, "For God hath not given us the spirit of fear, but of power, and of love, and of a sound mind." He said that a great many boys were a little bit afraid of being what people called religious. They did not want to be misunderstood and called namby-pamby, but Jesus Christ had enjoined certain qualities such as meekness, gentleness and humility, which were the hall-marks of a true Christian and a good sportsman. They could see by reading his Epistles that St. Paul had attended sports meetings, and had illustrated his sermons with metaphors taken from the Olympic Games. St. Paul was a true Christian and a good sportsman, and he felt sure that if he had been in Dublin on Saturday he would have gone to Lansdowne road.

It was a wonderful thing that God should take away from them the spirit of fear and grant them power, love and a sound mind. Fear was a paralysing sensation, and made them go backwards.

The founder of the Brigade, Sir William Smith, had been actuated by the Spirit of God, which infused into him courage, sympathy and common-sense.

The Service concluded with the singing of "God Save the King."

LARCENY OF WEARING APPAREL.

In the Dublin District Court on Saturday, Bridget McKeon, *alias* Kirman, aged 22 years, who was charged with stealing wearing apparel to the total value of over £9, and with having a velour coat worth about £6 6s. illegally in her possession, was directed to be detained in a home for eighteen months, and to serve a probation period on release for the same length of time.

The London County Council is to develop seventeen acres at Tottenham by the erection of six blocks of three-storey flats and 328 cottages.

REPORT ON VARTRY WATER.

The Dublin City Analyst on Saturday last made the following report on the quality of the Vartry water:—

"The chemical analysis of the Vartry water taken from the tap in the City Laboratory this morning shows practically no change from yesterday. The solid matter held in suspension, consisting of finely-divided iron oxide and other mineral matter, with traces of microscopic vegetable matter, is not so pronounced as was the case yesterday."

RUGBY.

IRELAND v. NEW ZEALAND.

GREAT STRUGGLE UNDER ADVERSE CONDITIONS.

ALL BLACKS HELD IN FIRST HALF.

NEW ZEALAND ..... 6 points
IRELAND ..... Nil

(By Our Special Rugby Correspondent.)

Though the Irish XV. suffered defeat by 1 penalty goal and 1 try to nil in the match with the All Blacks at Lansdowne road last Saturday, a good deal of satisfaction can be got from the game from the Irish standpoint. There was no walk-over for the visitors, as many anticipated; it was, in fact, a very even game, with about the difference of one score between the teams. Granting that the ground and general conditions were against the New Zealanders, they had the advantage in many other respects. A well-trained, well-coached, well-organised set of skilled athletes, with nothing to do or think of save football for the past three or four months, were pitted against fifteen Irish players gathered from Dublin and Belfast, meeting on the field of play for the first time this season. These fifteen Irish players held the great team of overseas footballers for more than three-quarters of the game; they only allowed their line to be crossed once, the best achievement of any side so far against the New Zealanders. Except for the last few minutes, there was no period of the game at which it could be said that victory was certain for either side, and a particularly pleasing feature of the Irishmen's play was that they did not crack up when the tide of fortune turned against them. This, unfortunately, has been the case in many of our international games in the past. Far from being the case now, the best piece of Irish forward play was when the side was six points in arrears, and playing a forward short.

IRELAND BADLY HANDICAPPED.

Though F. S. Hewitt was on the field of play for the best part of the second half, he was a negligible quantity from half-time onwards; for he limped so badly that he could not keep in line with the play, and a player in such a state is almost of better service to his side off the field. The particularly unfortunate thing about F. S. Hewitt's injury was that up to the time of his accident he, apart from Crawford, was the most dependable of the Irish backs, and took an enormous share in smothering the back movements of the New Zealanders, as well as joining in with the Irish forwards in dribbling movements. While suggesting that Ireland came out of the match in satisfactory fashion, we do not contend that the team gave full satisfaction. Compared to the all-round display against Wales at Cardiff last season, their game was mediocre; but the difference there was that the players had had a full season during which to mould together.

HALLARAN AND W. P. COLLOPY. MISSED.

Then, also, at Cardiff, we had C. F. Hallaran and W. P. Collopy, two of the best forwards of the present time, forwards of the type particularly suited to a match such as Saturday's. A. Spain and T. N. Brand to replaced them, did not play up to expectations; for the former, though a genuine worker all through, was palpably too light for the business in hand, and Brand's inclination to play offside spoiled many a movement. With two of our best forwards absent, and the team playing a man short for most of the second half, the Irish side came out of the match in distinctly creditable style.

NEW ZEALANDERS A GREAT SIDE.

The opinions expressed by many that the All Blacks are not a great side was not my impression of the match. That they did not pile up a huge score, as they did in other matches, was due to their being up against another very fine team. Under the conditions prevailing, and against the deadliness of the Irish tackling, their backs worked out some wonderfully clever movements; their forwards worked like demons to gain the mastery over a pack only the merest trifle below them in strength. I have yet to be convinced that this team of All Blacks is not as good as the 1905 combination. A team will play as well as it is allowed, and the Irish team did not allow this great side to play any better on Saturday. What is more, I fully expect to see the Irish national side this season make a very fine showing in the other four games. Changes will be made, no doubt; but not amongst the backs, I fancy. There were slips made by some of our players behind the scrimmage but what else could be expected under the prevailing conditions—a greasy ball and slippery surface to the turf? The conditions were all against such men as the brothers Stephenson and T. Hewitt; yet their mistakes were very few when we remember the class of the opposition.

NEW ZEALANDERS ADOPT SAFE TACTICS.

It was a distinct compliment to the Irish team that the New Zealanders' backs kicked to such an extent during the first half. A team so well equipped with attacking backs will not resort to such tactics unless forced to do so. The smart tackling of the Irish backs and forwards early in the game showed them that no liberties could be taken. It looked, and it was believed by the New Zealand supporters on the Press stand, as if these tactics would be changed in the second half, when the wind would favour the side more. The wind, strange to say, was on its very best behaviour to Ireland, for after dropping away almost entirely, it sprang up again in the second half, but was again on the side of Ireland. There was little change in the plan of campaign of our visitors after change of ends; again they repeatedly kicked for touch when open passing methods of attack was what we anticipated. The Irish line, no doubt, had some narrow escapes from being crossed prior to the opening score by the New Zealanders This score should not have been allowed, and was due to H. W. Stephenson, who had gathered the ball smartly, trying to do too much instead of kicking safely to touch. It was such an error by Newport's full-back that lost that club their game against the All Blacks.

THE NEW ZEALAND FORMATION.

As regards the formation of the New Zealanders, the fact that they name their backs five-eighths, three-quarters, scrum half, and rover does not mean that the players take their places in very much different position from the Irish backs. The one difference was that Parker, the rover, never put his hand on a scrimmage, whereas Clinch, who played more of a wing forward game than usual, did an amount of useful pushing when required. Had Clinch remained out of the scrimmage to watch Parker, the teams would have faced each other in practically the same formation, but I fancy the New Zealand scrimmagers would always beat us in the matter of gaining possession. This is a department of the game they have developed to an extraordinary degree, and is one to which Irish attention might well be more closely paid. Whether Ireland had seven or eight forwards pushing in Saturday's game, the advantage always lay with New Zealand, and from this a lesson should be learned. Unless closer attention is paid to scrum formation, our forwards will always be at a disadvantage against a team such as the New Zealanders.

W. E. CRAWFORD'S GREAT GAME.

It was very pleasing to the big crowd when, at the very outset of the match, W. E. Crawford showed that he was on the top of his form. Early on he was called upon for some difficult work, and it was apparent that the old judgment, resource, and clever touch-kicking was still there. Later he had some stiff tackling to do, as well as stopping of rushes, and never faltered, but in a couple of attempts at fly-kicking, which is always a chance method of defence, he was astray, luckily not with any serious results.

The three-quarters, through force of circumstances, did better in defence than in attack, and there was no outstanding player. One might be inclined to under-rate their play if forgetting that the backs on either sides opposing the New Zealanders have failed badly both as defenders and attackers. There was no failure on the Irish three-quarter line; ell played well in attack with their limited opportunities, and their tackling and general defence was excellent. Both Stephensons held on a lot to the ball, for which they were blamed. Had they passed more, they would probably have been blamed more, for the throwing of long passes on such a day is a particularly risky affair, and I noted that the New Zealand backs never attempted a pass unless to a colleague a few yards or so away.

Apart from Crawford, F. S. Hewitt was the best of the Irish backs. Just as on the occasion of his first international against Wales, he showed himself more at home in a big game than in club play, and his close attention to Nicholls nipped in the bud many movements amongst the New Zealand backs which otherwise might have spelt disaster for Ireland. His injury was a serious matter for Ireland. McDowell exceeded all expectations by playing in exceptionally fine style against the combination of Dalley and Parker. His was a task seldom undertaken by an Irish scrum half, and, though mauled and generally treated with but scant respect by the opposition forwards, he contrived to get the ball well away from the scrummages, and as well did a lot towards spoiling the opening of attacks by the other side.

THE IRISH FORWARDS.

The Irish forwards lived well up to their reputation of hustling tacticians, but just lacked a little as regards cohesion and scrum formation. To have played together in a match or two beforehand would have improved them immensely. There were periods when it looked as if they would eventually wear down the New Zealand seven, and the latter were showing signs of wear, but the upset over F. S. Hewitt's injury threw them about a lot. Clinch, who has always played great games for Ireland, was as much in the picture as ever in his own particular way, and was, perhaps, the most useful man on the field. His fielding and touch kicking was not one whit inferior to that of Nepia, and in the loose play, whether dribbling or tackling, he was always in the forefront. The other forwards who impressed were Collopy, Collis and McClelland. Crichton and McVicker have both played better international games, and Brand and Spain hardly came up to expectations, though they were real workers all the time.

THE NEW ZEALAND PLAYERS.

There are many strong points in the New Zealand side, though I doubt if any stronger than the full back position, filled by the young Maori, G. Nepia. He is a natural footballer, to whom the most difficult fielding seems quite an easy matter. During this game he never allowed the ball to fall from his hands, and he was given an uncommonly busy time in the first half. He often missed finding touch, but as sure as the ball came back again he was in the right place to meet it. His tackling was not tested to any extent, but one saw enough of his confident, cool methods to be satisfied that he is one of the greatest of full backs. Most of us were prepared for too much from the three-quarters, Hart, Lucas and Svenson, and when they were not constantly running in for tries the conclusion come to was that the accounts of their prowess had been exaggerated. The fact is it was not a day for back play, and there was also a very strong line of defence to be encountered.

The play of the three named was not remarkable for individuality as much as quick movement in which all were together, and their passing was of a different kind to what we are used to. The idea seems to be to run as far as possible until an opponent stops you, but always to be in such a position with the arms free to throw a pass to your many colleagues in close attendance. Nicholls and Cooke, the five-eighths, showed themselves very resourceful players, quick to turn attack from one side of the field to the other, but they, like most of the others, surprised us by the amount of kicking they indulged in. Dalley was a splendid scrum half, who can dribble as well as the best forward, and can throw himself into attack in any form. Parker, the one with the roving commission, found his chief difficulty in keeping outside, and succeeded to a great extent in avoiding penalty kicks, the while he played havoc with many attempts of our backs to open out the game. The best of a splendidly-trained and scientific set of forwards were Richardson, Brownlie and White.

It was very pleasing to see such a sporting spirit prevail throughout the game. Plenty of robust, honest tackling there was; no quarter was shown within the rules, but never a semblance of anything foul, and between the spells of play a good-humoured friendliness was exchanged between the players.

Mr. J. E. Freethy, of the Welsh Rugby Union, paid particular attention to feet up in the scrummage and other infringements difficult to detect, and was most painstaking in handling the game, which he did, I think, with entire satisfaction to all.

THE PLAY.

The early morning rainfalls had left the ground in a very heavy state, but most other grounds would have been in a much worse condition if subjected to the same treatment. The thick growth of grass helped towards this, and it was remarkable that after the game the playing pitch was in far better order than the ground surrounding the enclosure.

Ireland had a useful wind behind them, and in the early stages of the game made good use of it. F. S. Hewitt (from a free for picking out), Clinch and Crawford in turn getting touch near the visitors' 25 by fine kicking. The Irish side made the first passing movement, and G. V. Stephenson endeavoured to cut through, but immediately had about four of the "All Blacks" upon him. The New Zealand backs next opened out, and the ball travelled along the line to Hart, who, however, failed to hold the slippery sphere. Crawford fielded a kick by Hart splendidly, and his kick sent the ball from his own 25 to the other, and just afterwards Clinch, replying to a kick by Nepia, got touch right at the visitors' line. Footwork by the "All Blacks" brought them out of danger, and the next moment they almost scored, Parker getting hold and cross-kicking to Hart, who slipped over at the corner, but infringed the touch-line just before doing so. A scrum was formed inside the home 25, and the tourists, getting possession, Cooke tried to burst through, but he was cannoned into by F. S. Hewitt and lost the ball. A free kick brought Ireland welcome relief, and F. S. Hewitt kicked to touch near the centre.

BACK PLAY AT A DISCOUNT.

So far there had been very little attempt at back play and New Zealanders' forwards especially keeping the ball tight, and when their backs did get it they were very content to kick the ball, being near the centre, from a scrum, by McDowell, F. S. Hewitt and Gardiner saw the last-named tackled in possession in trying to find an opening; the ball got loose, but Collis, who was always handy, prevented the "All Blacks" from taking advantage of it by picking up and giving to G. V. Stephenson, who sent well up to Nepia, who fielded brilliantly and kicked to touch at the 25. The ball again emerged on the Irish side of the scrum, but Parker, the visitors' wing forward, got on to it first and was dribbling cleverly when G. V. Stephenson kicked him almost off his toes and caused a threatening situation by kicking to touch. The Irishmen were holding their own well and twice in succession forward rushes were pulled up cleverly by Cooke picking up and sending to touch in a race for the ball, and, fielding splendidly, kicked to touch, thus saving a critical situation.

THE NEW ZEALAND TRY.

The "All Blacks" were henceforth exerting strong pressure, and H. W. Stephenson, in an effort to clear, raced across the field at his own 25. He trusted in his speed too much, however, and found himself tackled in possession, and the ball getting loose, Parker picked up and sent through to the line, and after two short transfers, Svenson darted over far out to give the New Zealanders the lead, but Nepia was well off the mark with the kick at goal. Very shortly afterwards they went further ahead, McDowell being penalised for not playing the ball almost in front of the posts, although it seemed to many as if he had not much chance of doing so with several opponents on top of him, and White kicked a goal. The rain all this half had been coming down in torrents, but fortunately for Ireland, the wind had veered round, so that it was again in their favour. The game had now become a series of loose forward mauls and short rushes, alternated by kicking. Now and again the New Zealand backs got passing, and although they handled the slippery ball remarkably well, it seemed as if straight runners would have paid them better than making circles round one another almost without moving forward at all, and they were generally kept at a safe distance.

F. S. Hewitt had to retire temporarily to have his leg attended to, and whilst he was off the field Spain was brought out of the pack to fill the wing position.

RENEWED IRISH PRESSURE.

Despite being a man short, the Irish forwards were now holding their own. Crawford Hewitt intercepted near half-way and got in a fine kick to touch at the visitors' 25. Then followed a couple of frees to Ireland. A scrum back over the line in the first instance and then Parker was caught glaringly off-side, and Crawford essayed a shot at goal, but his kick was charged down. Ireland kept up the pressure and H. W. Stephenson was seen in action, but after passing a couple of opponents he slipped up. Gardiner, fumbling a pass, let Parker away on a dribble, but Crawford stopped him with a "soccer" to touch, and Crawford, who had been always conspicuous, brought Ireland back to the "All Blacks" 25 with a great kick from a free. Good work in the loose by the home forwards kept them here for a while, but eventually the New Zealand backs got passing, but after several of them had handled, Lucas sent a wretched pass to Svenson, and the ball went into touch-in-goal. From a scrum Ireland got possession, and T. Hewitt kicked finely to touch, just as his brother returned to the field and went out on the wing. He was very lame, however, and hardly able to run. Again the Irish backs got moving, but G. V. Stephenson lost the ball when he was tackled in trying to cut through. A good deal of scrummaging and wrestling from line-outs among the forwards almost in the one place ensued for several minutes.

IRISH FORWARDS FINE RALLY.

The Irish forwards got away in the loose and R. Collopy kicked across to G. V. Stephenson, who picked up cleverly, but in endeavouring to pass Nepia lost his footing only a yard or so from the New Zealand line. Strong pressure on the "All Blacks" line was eased by Brand once again being caught very much off-side. New Zealand then took play to the vicinity of Lucas and Svenson passed and repassed to each other several times in the space of a few yards, until they were eventually bottled up. The Irish line was seriously threatened when Nicholls, with a lengthy kick, sent the ball into touch a yard or so from the corner flag, but after a couple of scrums here a free for feet up gave Ireland temporary relief. The New Zealanders were soon dangerous again, however, and H. W. Stephenson was just in time to spoil Hart, by kicking to touch and on the other side of the field Lucas just fielded the ball before it went into touch in goal. Full-time:—

New Zealand—1 (penalty) goal and 1 try (6 points).

Ireland—Nil

Teams:—

IRELAND.
Full-back.
W. E. Crawford (Lansdowne and Malone).
Three-quarters.
H. W. Stephenson (United Services).
G. V. Stephenson (Queen's University Belfast) (captain).
J. R. Gardiner (N.I.F.C.).
T. Hewitt (Queen's University, Belfast).
Half-backs.
F. S. Hewitt (Instonians) (outside).
J. McDowell (Instonians) (scrum).
Forwards.
R. J. Collopy (Bective Rangers).
R. C. Crichton (Dublin University).
W. R. Collis (Wanderers and Harlequins).
T. A. McClelland (N.I.F.C.).
J. A. McVicker (Belfast Collegians).
*A. Spain (University College, Dublin).
J. D. Clinch (Dublin University).
*T. N. Brand (N.I.F.C.).
*New caps.

NEW ZEALAND.
Full-back.
G. Nepia (Hawk's Bay).
Three-quarters.
Right wing, K. Svenson (Wellington); centre, F. W. Lucas; left wing, A. Hart (Taranahi).
Five-eighths.
Outside, A. Cooke (Auckland); inside, M. Nicholls (Wellington).
Scrum Half.
W. Dalley (Canterbury).
Rover.
J. Parker (Canterbury).
Forwards.
Front row, Q. Donald (Wairarapa), W. Irvine (Hawk's Bay);
Lock, R. R. Masters (Canterbury).
Side Supports, M. J. Brownlie (Hawk's Bay), J. Richardson, (Auckland), W. Cupples (Bay of Plenty), A. White (Southland).
Referee—Mr. J. E. Freethy (Welsh R.U.).

A NEW ZEALAND VIEW.

(By Ernest E. Booth, Member of the New Zealand 1905-6 Team.)

The meeting of the pick of Ireland and New Zealand again after 19 years was eagerly anticipated by the Colonials. This match had a special significance to them for many reasons, the principal being that this fixture was their first international on the tour.

In view of the following Internationals with Wales, England and France, it assumed the position of being literally a test, and on the winning of it the All Blacks placed the highest possible value. It was the greatest supreme trial placed on them, and in the ended in a hard-won victory, thus establishes a successful debut into the International arena of Europe.

Although just as an Overseas Dominion, New Zealand is probably the greatest Rugby-playing people existant to-day. The strongest point of their play is in the forward division, and this pack are considered fully up to the best standard.

The quality of the opposition in this match was not under-rated, great stress being laid on the aggressive, disorganising properties of the Irish forwards.

Under the climatic conditions prevailing, the game, as could only be expected under the circumstances, practically resolved itself into a forceful dual between two of the greatest packs possible. The game all through was exciting, most keenly and strenuously contested, and a terrific tension on the minds of both teams, and played in the most admirable spirit imaginable.

Both sides recognised that domination in the vanguard meant success, hence both teams adopted similar tactics. Ireland recognised that the All Blacks were a great, almost unbeatable, combination at their own game in possession, hence their powerful efforts early in the game to upset machine-like evolutions with the back division. In this they almost succeeded. In actual scrummaging in the initial stages Ireland were superior, but latterly the All Blacks, by more actual poundage and better conditions, obtained most ball, and this was the most anxious period for Ireland. But for faulty handling (excusable enough) on three or four occasions by New Zealand five-eighths and centre, and Hart once, the All Blacks must have registered more points. Thus, New Zealand lost more chances than Ireland. The Irish pack, in their endeavour to stop the back-feeding from the base of the scrum, misapplied their weight in the scrum, it being too much on one side. New Zealand pushed pointedly behind the ball, hence the result was the Black phlanx several times literally rode through the green "eight."

It was a triumph of method as well as play.

It was probably Ireland's greatest error on the day. However, they made a wonderful showing, and the feat of practically holding New Zealand in their strongest department is commendable enough. New Zealand's tactical error lay in not using their backs in the initial fifteen minutes before the Irish team settled down. Some excellent opportunities were offered. Had the Irish backs played up to the standard of their forwards New Zealand's victory would have been problematical.

The New Zealand forwards gave their best showing on the tour to date. They came fully up to standard and equalled the Colonial expectations of them. It might be stated that they actually beat the Irish pack on several occasions in foot work.

The kicking on both sides was a marked feature of the game, being clean, hard and fair. In fact it was the saving grace of both sides and the best defensive measure offered.

The rush dropping by either side was weak. On both sides the central backs showed a disinclination to go down in the usual approved style.

The game was not actually a scientific exposition by any means, but was remarkable for its virility. The game could hardly be classed as brilliant or absolutely exciting, lacking somewhat in punctuation effects; also it lacked variety and any decided showing of finesse by either side. Still, it possessed a sterile ruggedness that seemingly gripped the public, who were singularly appreciative and impartial.

In reviewing this Irish team and the pack generally in comparison with that of 1906, I do not think they infused the same amount of vim and devil into their play. The earlier date (a full month) of this year's match may be the cause. The backs are about on a par, although the 1905 team were more resolute in rush stopping, and equally tenacious in tackling. On Saturday the passing was much too long and slack, the backs evidently standing too far apart.

ULSTER V. NEW ZEALAND.

For the match against New Zealand at Ravenhill ground, Belfast, on Wednesday, the following team has been selected to represent Ulster:—

Full back—W. E. Crawford (Malone).
Three-quarters—H. W. Stephenson (United Services), G. V. Stephenson (Queen's University), J. B. Gardiner (North), T. Hewitt (Queen's University, Belfast).
Half-backs scrum—J. C. McDowell (Instonians).
Outside—F. S. Hewitt (Instonians).
Forwards—J. N. Brand (North), W. F. Brown (North and United Services), J. Campbell (Instonians), H. Copeland (Instonians), T. A. M'Clelland (Queen's University), J. McDowell (Instonians), J. McVicker (Collegians), J. T. Smyth (Knock).
Referee—Mr. J. H. Miles.
The match starts at 2.45 o'clock.

Compared to the Irish team defeated by New Zealand, there are only five changes on the Ulster side, the forwards, Copeland, Smyth, McDowell, Campbell and Brown, replacing Crichton, Clinch, Collopy, Collis and Spain.

BLACKHEATH (11) V. RACING CLUB OF FRANCE (6).

PARIS, Sunday.

Blackheath to-day visited Paris for their annual match with the Racing Club de France ground, which they won by 1 placed goal and 2 tries (11 points) to 2 tries (6 points). The game was played in wretched weather, the rain falling in torrents almost incessantly for days past, falling continuously throughout. Consequently the pitch was like a quagmire, and anything in the nature of really fast play was quite impossible. Nevertheless, it was a hard fight from beginning to end. Lawton crossed the Racing Club line two minutes after the kick off, but the kick at goal failed. A keen struggle ensued, the Racing Club making desparate efforts to equalise, but the interval arrived without further score, and Blackheath thus crossed over with a 5 points lead.

The change brought success to the Frenchmen, for within a few minutes of the restart they were on level terms. The players had by this time accustomed themselves more to the heavy conditions, and play was rather faster than in the first half. Skeat put the London Club ahead with a try, to which the goal points were not added, but their lead was short-lived, for the Frenchmen fought back and again equalised. With a quarter of an hour to go, and the scores all square, the game took on an exciting character. It was a dog-dong battle; both defences were in good form, and movement after movement was nipped in the bud, so that with only a minute or two to go the match looked to be a certain draw. It was then, however, that Hopkins gave Blackheath the victory, getting an opportunity he ran through for a fine try, which Lawton converted, to give the visitors a winning margin of 5 points.

DOLPHIN (11) V. WANDERERS (5)

The Cock team, Dolphin, played Wanderers at Lansdowne road on Saturday morning, and, under a heavy rainfall, defeated the Dublin team by a goal and 3 tries to a goal. Dolphin, who have a very fine three-quarter line, gave a very good display. Their tries were scored by Jagoe (2) and Ryan, one of which, Hanrahan converted. Wanderers' try was scored by Collins, Potterton converting.

WESLEY COLLEGE (S.C.T.) beat PORTORA ROYAL SCHOOL, ENNISKILLEN, on Saturday morning at Bloomfield by 1 penalty goal and 2 tries (8 points) to 1 goal (5 points). Play was of rather a scrappy order, though one good movement by the Portora backs resulted in Allan scoring. Ruttle and Kearon scored for Wesley, and Rea kicked a penalty goal from a difficult position. Whaley, Johnson, and Berningham were the pick of the Portora team, and Kearon, Willoughby, Robinson, and Ruttle the best of the Wesley boys.

ULSTER RESULTS.

	Points.		Points.
Pangor	9	Collegians	3
JUNIOR		LEAGUE.	
Civil Service	3	Bangor 2nd	0
Sydenham	0	Malone 2nd	0
Cooke	8	Knock 2nd	0
Armagh	0	Instonians 2nd	0
Carrick	3	Queen's 2nd	0
Donaghadee	5	Dungannon	0
Collegians 2nd	0	Ballymena	0
MINOR		LEAGUE.	
Instonians 2nd	6	Clarence	3
Malone 3rd	11	Lurgan 2nd	3
Queen's 3rd	0	Donaghadee 2nd	0
N.I.F.C. 3rd	40	Pembroke	0
Sydenham 2nd	6	C.P.A.	0
Queen's Island 2nd	0	Bangor 3rd	0
Collegians 3rd	12	Jordanstown	0

CROSS-CHANNEL RESULTS.

COUNTY CHAMPIONSHIP.

	Points.		Points.
Blackheath	9	Catford Bridge	5
Guy's Hospital	5	Old Blues	5
Roslyn Park	3	Old Alleynians	4
Richmond	13	Oxford University	3
Cambridge University	11	London Scottish	5
Newport	5	Harlequins	3
Bath	13	Rosslyn Park	5
Northampton	7	Bedford	0
Glasgow Acads.	34	Edinburgh Acads.	0
London Hospital	6	Birmingham Univ.	0
Leicester	21	St. Thomas' Hospital	5
Gloucester	11	Plymouth Albion	3
Leicester	9	United Services	0
Aberdeen	10	Penzance	0
Aberavon	13	Cardiff	0
Somerset	6	Cornwall	0
Cumberland	6	Northumberland	0
Cheshire	3	Bradford Northern	8
Yorkshire	22	Durham	33

NORTHERN UNION.

	Points.		Points.
Barrow	11	Broughton Rangers	8
Huddersfield	18	Hunslet	5
Keighley	7	Salford	2
Leeds	6	Halifax	4
St. Helen's Rec.	15	Leigh	3
Swinton	6	Rochdale Hornets	5
Wakefield Trinity	14	Burnley	9
Wigan	44	Warrington	4
York	16	Featherstone Rovers	6
Hull Kingston	6	Batley	0
Wigan Highfield	11	Bradford Northern	8
Dewsbury	9	Hull	3
Oldham	19	Widnes	2

ABANDONED MATCHES.

The following matches were abandoned owing to bad weather and unfit grounds:—Devonport Services v. Bristol, Cross Keys v. Pontypool, Ebbw Vale v. Pill Harriers.

ASSOCIATION.

SHELBOURNE BEAT BROOKLYN.

In common with all outdoor games, "soccer" on Saturday was, more or less, spoiled by the heavy rain, and at Chalgrove Park, where Shelbourne and Brooklyn met in the final game of the opening round of the Free State League, the attendance was of very limited dimensions. The falling rain on a well-sodden pitch made matters very bad for the players. With the exception of Foley and Bookman absent from the Shelbourne side, both teams were at full strength.

The game, all things considered, was interesting, and, as in their match with Bohemians a few weeks back, Brooklyn gave a really good display. Again, however, they failed in the matter of pressing home advantages, and in the opening period, when they had, if anything, the best of the exchanges, they missed at least two goals through want of enterprise on the part of the inside forwards. As a team and departmentally they compared favourably with their more experienced opponents, but the individual play was lax and without method. The small ground hampered Shelbourne considerably, but their more methodical play in the closing period enabled them to overcome the disadvantages. Their forward work in the opening half was no better than that of Brooklyn, but when the line was rearranged in the second period a marked change came over their game. The fine defence of the home backs, however, was very pronounced and, though they were beaten a couple of times, they, nevertheless, put up a splendid opposition. Though beaten by a couple of goals, Brooklyn's performance was highly creditable for a young team.

Playing against the driving rain in the opening period, Brooklyn settled down to steady work. Superior play by the Shelbourne half-backs, however, frustrated their efforts, Kelly, the latter's centre half-back, repeatedly spoiled good movements, and eventually getting his left wing away Shelbourne worked down. For a short space the Brooklyn goal was subjected to pressure, but though they were awarded a couple of corners, the visitors failed to break through the defence of Rylands and P. Bermingham. A long drive of the former put Brooklyn attacking and twice they were presented with splendid openings by the left wing. The inside players, however, floundering in the swamp, were unable to utilise them. Brooklyn had the better of the exchanges in this half. Early in the second period Harris, who had come up forward vice Shea at outside right, scored after McCabe had made a faulty clearance from Cowzer. Brooklyn rallied well and fought out every inch of ground. They failed again to score, and nearing the finish Cowzer whipped up a good centre from the left to score Shelbourne's second goal. Result:—

Shelbourne	2
Brooklyn	0

THE RESULTS.

FREE STATE LEAGUE.

	Goals.		Goals.
Shelbourne	2	Brooklyn	0
St. James' Gate	0	Jacobs	1
Fordsons	5	Pioneers	1

LEINSTER SENIOR LEAGUE.

Shamrock Rovers	2	Shelbourne	1
Bohemians	3	Brunswick	1
*Midland Athletic	1	Bohemians B	0
*Glasnevin	2	St. James' Gate B	0
Strandville	3	Civil Service	0
*Richmond	1	Drumcondra	0

*Abandoned owing to rain.

IRISH LEAGUE.

Cliftonville	2	Barn	1
Portadown	3	Distillery	1
Linfield	2	Glentoran	1
Larne	3	Ards	0
Queen's Island	2	Belfast Celtic	0
Newry	2	Glenavon	2

ENGLISH LEAGUE—DIVISION I.

	Goals.		Goals.
Birmingham	1	Blackburn Rovers	1
Bolton Wanderers	4	Arsenal	1
Burnley	1	Sheffield United	0
Everton	0	Bury	0
Leeds United	2	West Ham United	1
Notts County	2	Manchester City	0
Newcastle United	1	Preston North End	0
Sunderland	3	Notts Forest	1
Aston Villa	3	Spurs	1
West Bromwich A.	1	Huddersfield Town	0
Cardiff City v. Liverpool postponed owing to flooded ground.			

ENGLISH LEAGUE—DIVISION II.

Chelsea	1	Hull City	0
Clapton Orient	0	South Shields	0
Coventry City	2	Middlesbrough	2
Crystal Palace	2	Derby County	0
Leicester City	2	Wolves	0
Manchester United	2	Fulham	0
Oldham Athletic	2	Port Vale	0
Wednesday	3	Bradford City	0
Southampton	2	Blackpool	1
Portsmouth	1	Stockport County	1
Stoke	1	Barnsley	1

ENGLISH LEAGUE—DIVISION III. (N.).

Accrington Stanley	5	Southport Central	1
Bradford	2	Wigan Borough	2
Chesterfield	2	Doncaster Rovers	1
Darlington	3	Walsall	0
Grimsby Town	2	Barrow	1
Halifax Town	0	Ashington	0
Hartlepools United	1	Lincoln City	1
New Brighton	1	Nelson	0
Rochdale	2	Tranmere Rovers	1
Rotherham County	2	Durham City	1
Wrexham	2	Crewe Alexandra	1

ENGLISH LEAGUE—DIVISION III. (S.).

Aberdare Athletic	3	Exeter City	1
Northampton Town	2	Bournemouth	1
Reading	2	Brentford	0
Brighton	2	Watford	0
Bristol City	2	Newport County	0
Gillingham	2	Charlton Athletic	1
Luton Town	3	Queen's P. Rangers	0
Millwall	3	Merthyr Town	1
Norwich City	3	Swansea Town	0
Swindon Town	2	Bristol Rovers	0
Plymouth Argyle v. Southend United postponed through bad state of ground.			

SCOTTISH LEAGUE.

Aberdeen	2	St. Johnstone	1
Airdrieonians	3	Ayr United	0
Third Lanark	2	Dundee	1
Falkirk	2	Hibernians	1
Hamilton	3	St. Mirren	0
Morton	1	Celtic	1
Cowdenbeath	3	Motherwell	0
Hamilton	3	Queen's Park	0
Raith Rovers	2	Hearts	1
Rangers	4	Partick Thistle	0

LONDON v. PARIS.

COLOMBES, November 1.

The annual Association football match between London and Paris resulted here this afternoon in a win for the French side by 3 goals to 1.

SOUTH AFRICANS BEATEN.

AMSTERDAM, Sunday.

The South African Amateur Association football team, which is on a short tour of Holland, were to-day beaten by a representative national eleven by 2 goals to 1.

LONDON TEAM IN BRUSSELS.

BRUSSELS, Sunday.

The London Football Association XI., which is on a visit here to-day, drew with the Brabes Rouge, each side scoring 2 goals. At half-time the Belgian team was leading by 2 goals to 1.

TILBURG, November 1.

In the first match of their Dutch tour the South African Association team this afternoon defeated South Holland by 3 goals to 1.

COURSING.

SATURDAY'S MEETINGS.

DUNDALK.

Judges—Mr. J. Lennon. Slipper—T. McKittrick.

DOWDALLSHILL, 8TAKES—For 16 puppies. Winner £21, second £10, two dogs £2 10/- each.

Mr. Timmins's The Trawler beat Mr. Durnin's Dreamy Dawn.

Mr. Mackian's Crockaid beat Mr. J. Morgan's Roman Fiddle.

Messrs. McAlinden's Fair Fagot beat Mr. Shields' Ballymadun.

Mr. Gribbins' Golden Glen beat Mr. Elphinstone's Elopement.

Miss Marlee Doyle's Hero Lad beat Mr. James Morgan's Millie's Cheer (1).

Mr. Cunningham's Emer Rebel beat Mr. Martin's March 'em All.

Mr. Waller's This Tune beat Mr. J. Shaw's Skerondel.

Mr. Hanlon's Northern Headland beat Mr. Carrigan's Irish Lassie.

II.

The Trawler beat Crockaid.
Fair Fagot beat Golden Glen.
Emer Rebel beat Hero Lad.
This Tune beat Northern Headland.

III.

Fair Fagot beat The Trawler.
Emer Rebel beat This Tune.

IV.

Bd. d. Fair Fagot (Lively Tune—Flambeau IV.) and bd. d. Emer Rebel (Lively Tune—Bal Masque) divided.

McALINDEN CUP—For 13 all-ages. (Holder, Mr. J. McGimpsey, Donaghadee). Winner £229, second £76, two dogs £3 each.

Messrs. McAlinden's Dornie beat Mr. Timmins' Hill of Allen.

Mr. J. Shaw's Sandlands beat Mr. J. McGuill's Heran Man.

Mr. Pepper's Prince Victor beat Mr. J. Waller's Farney Dick.

Messrs. McAlinden's Murdock M. beat Mr. Brennan's Castlering.

Mr. C. Smith's Street Singer III. beat Mr. Casey's Castlemahr.

Mr. Hyland's Star of Main beat Mr. Jackson's Victorious Mayne.

Mr. Sharkey's Sandy's Selection, a bye.

II.

Dornie beat Sandlands.
Murdock M. beat Prince Victor.
Street Singer III. beat Sandy's Selection.
Star of Main, a bye.

III.

Dornie beat Street Singer III.
Murdock M. beat Star of Main.

F. d. Dornie (Staff Officer—Girsby) and bk. d. Murdock M. (Musical Charm—She is Slow) divided.

RACECOURSE STAKES—For 16 all-ages. Winner £15, second £9, two dogs £2 10/- each.

Mr. Waller's Corleck beat Mr. O'Brien's Misen Head.

Mr. McCutcheon's Flying Victor beat Mr. McShane's Flower Vale.

Mr. J. McGrill's Midnight Sniper beat Mr. J. Shields' Culduff.

Mr. J. Byrne's Blutchers beat Mr. Timmins' Tom Tit.

Messrs. McAlinden's More Pride beat Mr. J. Earl's Earl of Lisbaw.

Mr. A. O'Neill's Peggy O'Neill beat Mr. Casey's Castledaisy.

Mr. C. Smith's Swanee River beat Mr. Jordan's Another Aboo.

Mr. Clifford's Silent Feathers beat Messrs. B. and T. McDonald's Boyne Swallow.

II.

Flying Victor beat Corleck.
Blutchers beat Midnight Sniper.
Peggy O'Neill beat More Pride.
Silent Feathers beat Swanee River.

III.

Flying Victor beat Blutchers.
Silent Feathers beat Peggy O'Neill.

IV.

R. d. Flying Victor (Victorious Ally—Flying Low) beat bd. d. Silent Feathers (Harmonicon—Our Hobby).

The Dundalk Club have been singularly unfortunate in the matter of weather. They have had few fine days for their meetings at the racecourse, but never a worse one than Saturday. Rain was falling heavily, to the accompaniment of a stiff wind, when the first brace went to slips, and it was not until nearing the end that it ceased. By then everyone was drenched through. The running ground was a swamp, and that the course was as good as it was was attributable to the sterling quality of the game

LETTERS TO THE EDITOR.

AN IRISH CONSERVATIVE PARTY.

TO THE EDITOR OF THE IRISH TIMES.

SIR,—Is not the time ripe for the formation in this country of a Conservative Party? The Unionists of former days might well lay its foundations. It would naturally attract to itself all the more stable and responsible elements of the population—all, in fact, who have a real and tangible interest in the country. It would form a real, educated and effective Opposition, and might find itself entrusted with the Government sooner than most people would dare to prophesy at the moment. Certainly, the wild men would do little howling outside its Council Chamber.—Yours, etc.,

"SPES NOVA."

Co. Dublin, November 1st, 1924.

FOOT-AND-MOUTH DISEASE.

TO THE EDITOR OF THE IRISH TIMES.

SIR,—Mr. Howard's letter in to-day's *Irish Times* raises an issue of the gravest importance to the live-stock interest in this country. The Department of Agriculture's proposal to abolish part-time veterinary officers and to appoint one whole-time officer for every county is a foolish and dangerous procedure. The farming interest—particularly the small farmer—is under a deep obligation to the part-time veterinary surgeon. Most of those men, in spite of the beggarly stipend handed out to them by local bodies, were enabled to live in a district and build up a practice which helped them to live in comparative decency and comfort, and, at the same time, to render valuable help not only to the owners of large herds of cattle, but to poor men who stood most in need of their advice and professional services.

They are a body of men who, in and out of season, are in close touch with the requirements of their district, and kept, as it were, their fingers on the pulse of the animals committed to their charge, and were always at hand to note and report at once the appearance of contagious disease in their locality. They are a body of men of considerable scientific and practical attainments, of ripened and deliberate judgments. It is now proposed to sweep them out and strip the country of veterinary services, except what may be rendered by a whole-time veterinary surgeon for the whole county, who, whatever his energy or qualifications may be, must of necessity fail to carry out with efficiency the duties which a whole county must impose upon him.

It is by virtue of the services rendered in the past to the country by those part-time veterinary surgeons that Ireland has been kept free from this plague of foot-and-mouth disease. This is not a question which concerns the veterinary profession only. It is a question of great national importance. Whatever the future holds for Ireland, it is, and in all probability will remain, an agricultural country. No motive of false economy should be considered in the balance with so stupendous an issue. England has been swept by the most appalling epidemic that has occurred in that country within a century, and England has paid the price to the extent of over three and a half millions, and has not yet secured a clean bill of health. If by any unfortunate means disease should appear here, where is the Department of Agriculture to find those experienced men whom it has driven out and compelled to find employment elsewhere?—Yours, etc.,

JOHN J. KELLY, M.R.C.V.S.

1a Earlsfort terrace, Dublin,
November 1st, 1924.

WEATHER AND DISTRESS.

TO THE EDITOR OF THE IRISH TIMES.

SIR,—The chronic distress of the congested districts is this year aggravated by a bad harvest and a fuel famine. Two consecutive wet seasons have prevented the drying of turf, and all the dry stock is exhausted. From Dingle to Donegal it is the same story: indeed, all the turf-using counties are affected, and even the towns, where the poor use a good deal of turf, are suffering. In Dublin many tenement rooms this year are cold and shivering; their occupants have no way of drying their rain-soaked clothes when they come in.

The turf famine is a national calamity which must be met as such. Thousands of homes are actually without the means of boiling a kettle or a pot of potatoes; for they have no means of buying coal or wood to replace the turf. In vain the woman of the house blows the wet sods—they only crumble and smoke; they do not heat. The potatoes get sodden, but do not cook; the children go to school without their tea, and return to a cold supper of half-cooked porridge. The attempt to kindle the wet turf results in acrid smoke which hurts the eyes, and numbers of women and children are suffering from inflamed eyes as a consequence. The head of a big knitting industry in Donegal wrote to me that the knitting—the chief means of living of hundreds of families—is being affected by this.

The cold, added to the hunger, will destroy the health of thousands, sowing seeds of consumption, and will cause the death of many if something is not done at once. The need is urgent. I would suggest that the Lord Mayor should be asked to call an all-Ireland Committee; that the coal importers should be asked to join and arrange for supplies of coal at lowest rates, and that a public subscription should be opened. I would also urge that, wherever possible, school breakfasts should be arranged, and that municipalities should be called on to open shelters, with braziers, where people could dry their wet garments. Surely in a case of national necessity the whole nation will unite to help.—Yours, etc.,

MAUD GONNE MACBRIDE.

Roebuck House, Clonskea, Co. Dublin,
November 1st, 1924.

HEALTH INSURANCE.

TO THE EDITOR OF THE IRISH TIMES.

SIR,—As I believe that many people are ignorant of the recent alteration in the law relating to the health insurance of employés, I would ask the privilege of drawing their attention to it through your paper. I have had a maid in my employment for fifteen months, during the whole of which time her insurance cards have been regularly stamped. Last month she developed appendicitis and underwent an operation which necessitated a stay in hospital for three weeks, and she has now gone to her home to recuperate for a fortnight. When her insurance society was applied to for "benefit" the girl received a letter stating that she was suspended from all benefit for 1924 because she had not been employed during the year 1922 and only for part of 1923.

As the girl is now only twenty-one years of age, there was no reason why she should be in service during 1922. I understand that this new "law" with regard to health insurance is not confined to any special society, but is an enactment of the Department of National Health Insurance. We are thus liable, not only to the enormous taxes sanctioned by the *Dail*, but to arrangements by officials, whose enactments prevent the public money from being spent on the purpose for which it was ostensibly collected.—Yours, etc.,

"HOUSEHOLDER."

Dublin, November 1st, 1924.

STREET TRADING.

TO THE EDITOR OF THE IRISH TIMES.

SIR,—May I draw attention to a blot on our civic administration? I refer to the women, some with borrowed babies in their arms, who are allowed to pester people in main thoroughfares, such as O'Connell street and St. Stephen's Green, with bits of heather and bunches of faded flowers. Such women will not take "no" for an answer. They will follow a lady or gentleman for nearly a hundred yards and keep up the begging in a most provoking and disgraceful manner.

There is a law in every other city to prevent such unseemly interference with pedestrians, and it is exercised; but in Dublin there appears to have been no advance in dealing with street nuisances of this kind since the days of Charles Lever. Visitors to this city can often be heard to say that Dublin is the happy hunting-ground for beggars. I cannot see that the police are too hard-worked in the main streets. Some could surely have time to deal with the professional beggars.—Yours, etc.,

"MERE CITIZEN."

Dublin, November 1st, 1924.

ABOLITION OF PUBLIC BODIES.

MIDLAND FARMER'S VIEW.

In conversation with a representative of the *Irish Times* regarding the abolition of public bodies and the appointment of paid Commissioners, a well-known landholder in King's County said that if the new arrangement showed an improvement in the arrangements for doing public work, he would not complain. It was a question well worth debating whether all public bodies should not be abolished and men of competency and training appointed to do the work in a business-like way.

Public bodies had failed to pull down local taxes, or to keep them even within reasonable limits. If the new Commissioners succeeded in lightening the people's burden, was there not something to be thankful for? Personally, he would be glad to see them in every administrative area in the country if they could show that they were capable of doing what others had failed to accomplish. Farmers and everybody else wanted taxation reduced, and if the Commissioners were the instrument by which it can be done, why grumble about the abolition of public bodies.

"We want in this country some control over public business and finance, which will exercise the same care as individuals do in dealing with their private business affairs."

ACCOUNTANTS AND AUDITORS.

INCORPORATED SOCIETY'S MEETING IN DUBLIN.

The outgoing President, Mr. James Boyd, who presided at the annual general meeting of the Society of Incorporated Accountants and Auditors in Ireland, at the offices, 34 Dame street, Dublin, in proposing the adoption of the report, said that he had to report the steady progress of the Society in Ireland. The usual examinations were held at the Dublin and Belfast Centres in November, 1923, and May, 1924, when sixty candidates presented themselves, thirty-two being successful—viz., nine in the final examination, eight in the intermediate, and fifteen in the preliminary. At the preliminary examination held in May last year, Mr. Herbert Charles Fletcher, of Dublin, obtained first place in the United Kingdom and Ireland. The work of the Belfast and District Society continued to make excellent progress, and the interests of the profession in Northern Ireland are carefully watched by the Committee and the Honorary Secretary of that Society.

The Committee, in conjunction with the Council of the Institute of Charered Accountants in Ireland, had drafted bills for the registration of practising accountants in the Irish Free State and Northern Ireland. Subject to amendment in one or two important respects, the provisions of the draft should commend themselves to chartered and incorporated accountants, and to all other accountants who are genuinely in practice. The sole object in the promotion of these bills is to ensure that no person may hold himself out to the public as prepared to undertake the important and responsible duties which are now cast upon the profession, unless he had undergone a period of service in the profession, and passed adequate tests as to his practical and theoretical knowledge of the duties and work of a practising accountant.

The motion for the adoption of the report and accounts was seconded by the Vice-President, Mr. Robert J. Kidney, and passed unanimously.

The following officers were elected for the ensuing year:—President, Mr. Robert J. Kidney (Dublin); Vice-President, Mr. Norman Booth (Belfast); Hon. Auditor, Mr. T. Condren Flinn (Dublin).

The retiring members of the Committee, Messrs. A. J. Magennis (Cork), James Boyd (Belfast), and A. H. Walkey (Dublin) were re-elected.

FREE STATE STAMP FOR DERRY.

A Derry Correspondent writes:—

A Derry business man wrote a few days ago to H.M. Stationery Office, London, enclosing in British postage stamps the price and postage of a publication required. He received the publication, and under a statement addressed to "Derry, Ireland," showing the debits and credits of the transaction and indicating a refund of twopence, for which a Free State postage stamp was enclosed.

OBITUARY.

THE BISHOP OF SODOR AND MAN.

Dr. J. Denton Thompson, Bishop of Sodor and Man, died on Saturday morning in Harrogate, where he was taking treatment. He was 68 years old.

Dr. Denton Thompson graduated B.A. at Cambridge in 188., and proceded to the M.A. Degree four years later. He was consecrated Bishop of Sodor and Man in Yorkminster on the 25th of March, 1912. He is author of various works on theological subjects.

His death recalls a practical joke played on him early this year. He received a telegram saying: "Meet me Adelphi 3 o'clock tomorrow afternoon; most important.—Baldwin."

He made a fruitless journey to Liverpool, and in his absence an important Church Bill in the House of Feys passed its second reading.

MR. JAMES CUNNINGHAM.

The death of Mr. James Cunningham, senior partner in the firm of Messrs. Josias Cunningham and Co., stockbrokers, Belfast, took place on Saturday at his residence, Glencairn, Belfast.

Mr. Cunningham was born in Belfast on the 29th of April, 1857. He was the eldest son of the late Mr. Josias Cunningham, stockbroker, and Jane Agnes, daughter of Mr. James Davis, solicitor Belfast. He was educated at the Royal Academical Institution, Belfast, and the Collegiate School, Edinburgh. In conjunction with his brother, the Right Hon. Samuel Cunningham, member of the Northern Ireland Senate, he has been engaged in the business of the firm of stock and share brokers founded by his father in 1843. Mr. Cunningham was an ardent supporter of the Unionist cause. He was a Governor of the Royal Victoria Hospital. His favourite recreations were hunting, rowing, shooting, coaching, and motoring. He was a member of the Union Club, Royal Ulster Yacht Club, and the Belfast Boat Club.

THE REV. CHARLES ROBERT COONEY.

The Rev. Charles Robert Cooney, formerly incumbent of Killenkere, County Cavan, died yesterday at his daughter's residence, 28 Birchdale road, Waterloo, Liverpool. Mr. Cooney was educated at Trinity College, Dublin, and the Royal University of Ireland, and was ordained in 1877.

DR. M. GAVEILOVIC.

Dr. M. Gaveilovic, the Yugo-Slavian Minister in London, died at the Legation on Saturday night. Dr. Gaveilovic, who was born in Serbia in 1869, was appointed to the Court of St. James in November, 1919. He contracted influenza three weeks ago, and complications ensuing, he died from heart failure.

SIR W. C. GRAY, BART.

The death occurred on Saturday night at Thorp Perrow, Bedale, Yorkshire, of Sir William Cresswell Gray, Bart. Born in 1877, he was the son of the late Sir William Gray, founder of the shipbuilding firm of William Gray and Co., whom he succeeded as chairman of the firm. Sir William was a generous benefactor to the Hartlepools, his gifts including an art gallery. During the war he acquired Hawkstone Park, near Shrewsbury, and "ran" the mansion as a convalescent home for wounded soldiers. He also established a V.A.D. hospital at West Hartlepool.

MAYO AND POLITICAL PRISONERS.

A special meeting of the Mayo County Council, at which only the Republican members attended, passed a resolution condemning the detention of political prisoners by the British, Free State, and Northern Governments, and the "packing of juries and removal of prisoners from their native counties for trial . . . in violation of all the rights of freemen, as was always the custom of British representatives in Ireland."

REGISTERED NURSES.

The Free State Minister of Local Government has "noted" a resolution sent by the Irish Nurses' and Midwives' Association urging that only registered mental nurses should be attendants in mental hospitals, and asking reconsideration of the sanction recently given to the new head attendant in Letterkenny.

PLATFORM, STAGE, AND SCREEN.

DUBLIN PROGRAMMES.

The Carl Rosa Opera season at the Gaiety Theatre will open this week with the following programme:—To-night, "Cavalleria Rusticana" and "I Pagliacci"; Tuesday, "Romeo and Juliet"; Wednesday, "Il Trovatore"; Thursday, "Madam Butterfly"; Friday, "Aida"; Saturday, "Rigoletto" (afternoon) nad "Maritana" (evening).

The *personnel* of the company includes the Misses Ethel Austin, Maud Neilson, Eveline Birks, Louise Lund, and Olive Gilbert; and Messrs. William Boland, Ben Williams, Horace Vincent, Appleton Moore, Flintoff Moore, John Kelly, and Frederick Cleadon. The conductors are Messrs. Hubert Bath and Charles Webber. The dances were arranged by Miss Lydia Kyasht.

At the Theatre Royal G. H. Elliott, a coloured artiste, will dance and sing with Emilie Hayes. The "Ten Loonies" will give a musical comedy act, and the Bogannys will present a sketch entitled "Schooldays." Other entertainment will be given by Gilbert and French, dancers; Dorothy McBlain, whistler; and Eileen O'Mara and Teddie Mayson.

The Abbey Theatre Company will present for the first time Mr. G. M. Sierra's three-act play, "The Kingdom of God." Mr. Sierra is the author of "The Two Shepherds," which was produced at the Abbey Theatre some weeks ago. Performances will begin at 8 o'clock, and there will be the usual matinée on Saturday.

A second edition of John MacDonagh's revue, "All the Best," will be presented at the Olympia. New scenes include "The Boundary," "Prohibition," and a match-making sketch, with Jimmy O'Dea as "Herself." Other Irish artistes will appear.

CONCERT PARTY.

Mr. Ronald Francau's "Cabaret Kittens" Company makes its first visit to Ireland, and opens a season of amusement under the management of the Dublin Entertainment Company, in the Rathmines Town Hall to-night. It will stay for a week, and its programme will be changed on Wednesday and Saturday. Two performances will be given every night. The producer will appear on the stage, and he will have with him Vera Clarke, Emilie Benfield, Esme Francis, Leo Conriche, Cecil Warwick, and John Barrymore. This "revuette" entertainment has enjoyed much popularity in England. The production requires two pianos.

No. 1 Army Band, conducted by Colonel Fritz Brasé, will give another recital in the Theatre Royal next Sunday. The programme includes selections from Wagner and Beethoven, Berlioz's "Rakoczy" Hungarian March, Schubert's Symphony in D Minor (unfinished), and Colonel Brasé's Irish Fantasia No. 3. Mr. A. J. O'Farrell will sing, with Lieutenant Arthur Duff as accompanist.

CINEMAS.

La Scala Theatre audiences will be shown a picture of the Irish pilgrimage to Lourdes. They will see all the bishops and clergy, in ceremonial processions, and also the members of the St. John Ambulance and Nursing Society who attended the patients. On the programme there is also a second episode of "Mechanism of a Motor Car," which gives close views of the engine and carburetter. The dramatic film is "Slander the Woman," in which Dorothy Phillips is supported by George Seigmann, and Cyril Chadwick.

The Grafton Cinema will have "Lawful Larceny," in which the chief parts are played by Hope Hampton, Nita Naldi, Lew Cody, and Conrad Nagel, at 4 and 8 p.m. Mr. Norman Williams will sing.

"Ebb Tide," a Milford film, from Stevenson's novel, will be shown at the Grand Central Cinema.

At the Carlton Cinema the chief picture will be "Trilby," in which the characters are played by Andree Lafayette, Arthur Edmund Carew, Creighton Hale, Wilfred Lucas, Philo McCullogh, and Frances McDonald.

JUBILEE NURSES.

LADY KENMARE CORRECTS A WRONG IMPRESSION.

Mr. Stephen Gwynn in yesterday's *Observer* publishes a correction of a statement which he made in its issue of November 2nd. He says:—

I have to put on a white sheet. Lady Kenmare writes concerning a paragraph published here last week about the Irish branch of Jubilee Nurses, of which she is President:—

"You wrote: 'Under the old *régime* the State used to grant £2,000 a year in subsidy. This has been discontinued by the new Government, which presumably does not like the Institute's name; a scruple which would be more honoured in the breach than in this observance of it.' In my appeal, which I enclose, you will read that it is the Central Executive that allocated the annual sum. This Central Executive is Queen Victoria's Jubilee Institute; the fund they distribute has been raised by voluntary subscription, and has nothing to do with the State. Ever since the Free State has come into being, the President and Ministers have shown us nothing but courtesy, help and sympathy, and they have continued to allocate to each district in which we have a nurse a grant under the Child Welfare Act. They have never objected or even referred to our name. I, therefore, feel sure that you will be as anxious as I am to retract any words that, through misunderstanding, must hurt them deeply and lose their sympathy and assistance. I, as well as every member of my Committee, which sits in Dublin, sincerely appreciate their attitude towards our work."

Mr. Stephen Gwynn adds:—

Well, if my mistake was a bad one, the correction is one which it is pleasant to publish. Moreover, a lady writes to me from Yorkshire, saying that she is an old Jubilee nurse, and asking for Miss Somerville's address that she may "have the happiness of sending a little to help." (The address is Drishane, Skibbereen, Co. Cork). "It would be a tragedy," says this lady, speaking out of the fullness of her knowledge, "if they had to be disbanded. I well remember how the poor wives and mothers clung so to us for every little bit of hope, and how pathetically eager they were to try to copy what we did in the way of making the patient comfortable."

I add this reflection: We hear much talk of "distressed Irish loyalists" who cannot return to their own own country; and it is true that in some cases threats at least have to be faced. But it is worth noting that Lady Kenmare and Miss Somerville, who live in parts of Ireland not conspicuous for tranquillity, are, nevertheless, facing whatever risks exist, and also, under conditions which probably are not wholly to their liking, are doing their best to serve those among whom they live. That is, at all events, one way of proving that you love Ireland; and, perhaps, it is not inferior to the patriotism of hate.

CHARGE OF FORGING DOCUMENTS.

MARRIED WOMAN REMANDED.

Florence Donegan, a married woman, was remanded on bail by Mr. Cussen in the Dublin District Court on Saturday on charges of obtaining sums of £2 each from the Insurance Section of the Antient Order of Hibernians, the Slainte Insurance Society and the Royal Liver Society by forging maternity documents.

Evidence having been given by the Secretary of the Rotunda Hospital,

Detective Sergeant Lynch said that the accused woman made a statement admitting the offences. She stated that there was another person in her company.

PENSIONS (INCREASE) ACT.

On Thursday next the Commissioners of the County Borough of Dublin will consider a report of the finance section, recommending that the benefits of the Pensions (Increase) Act, 1920, should be continued for a further period of six months, as "the highest percentage addition allowed under the provisions of the Act is still much below" the increase in the cost of living. Provision for these increases, which amount to £24 a week, has been made in the estimates for the current year.

Another report of the Finance Section (Commissioner P. J. Hernon) recommends that £1,350 should be spent on the schems for primary school scholarships during 1925-26, providing £760 for 38 second-year scholarships at £20 each, and 40 first-year scholarships at £20 each. The scholarships are to be tenable for four years, or in special cases, and subject to the approval of the Ministry of Education, for five or six years.

DUBLIN AND THE PROVINCES.

DUBLIN.

PRESENTATION TO CUSTOMS COLLECTOR.—Mr. H. Morphy, who retired from the collectorship of the Dublin collection of Excise last August, was presented with an illuminated album and a silver tea and coffee service by the Commissioners of the Excise Service at a smoking concert in Jury's Hotel, Dublin, last Saturday evening; and Mrs. Morphy was made the recipient of a fur and a biscuit-box on the occasion. The presentation was made by Mr. Nolan, successor to the chair of the Dublin collection, and he and the Chairman, Mr. P. Cussen, Surveyor of Customs and Excise, Dublin, and others, spoke of the excellent qualities of Mr. Morphy, and of the regret that all felt at losing so popular a colleague. Mr. Morphy had spent forty-four years in the service, and during that time he had received promotion through all the ranks to the highest position that it was in the power of the Commissioners to bestow.

LABOUR DISPUTES.—The strike of stage hands at the Tivoli Theatre, owing to the dismissal of one of their fellow-workers, has not been settled, and should it be necessary to close the theatre as a result of the strike forty employés will be thrown out of work. Mr. William McCabe is endeavouring to bring to an end the dispute, which has existed for two months, in the Dublin Fish Market. His efforts are looked upon with optimism by those engaged in the various departments of the trade.

POST OFFICE SOCIAL UNION.—The Post Office Social Union Cinderella dance, in the Metropole ballroom, Sackville street, last Wednesday, was a great success. The attendance exceeded the expectations of the Committee. Grattan-Kelly's Dance Band supplied the music. The Committee has decided to hold another Cinderella on similar lines in the Metropole on December 10.

GALENA-SIGNAL OIL CO.—Mr. John T. Doyle, 62 Merrion square, Dublin, has been appointed a director of the Galena-Signal Oil Company (of Ireland), Limited. Mr. Doyle is a member of the firm of Messrs. John T. Doyle and Company, solicitors, Unity Buildings, Lower O'Connell street, Dublin.

FALL INTO CANAL.—Mrs Byrne, aged about 60, of Tullow, Co. Carlow, fell into the Canal at Leeson street Bridge on Friday night, and sustained a cut on the head. She was taken to the City of Dublin Hospital, and detained.

ARBOUR DAY AT INCHICORE.—Ten trees were planted in the grounds of the Oblate Fathers, at Inchicore, on Saturday, in commemoration of Arbour Day.

PASSENGERS BY B. AND I. LINE, VIA LIVERPOOL.

Arrivals.—Lord and Lady Talbot de Malahide, Sir Wolseley Haig, Colonel Philip Trevor, Captain Hillyard, Dr. Brabazon, Captain Hately, Archdeacon of Cashel, D. M'Cracken, Captain Wheeler, Major Adderley, Mrs. Adderley, J. C. Kirkland, Miss Buckley, J. Burrowes, Miss Wheeler, J. A. Murphy, S. H. M'Comas, G. Shackleton, Miss O'Connor, Miss Lugton, Mrs. S. Redding, Miss N. Baker, Miss O'Meara, E. Fitzpatrick, D. F. Johnson, R. C. Johnson, W. J. Campbell, Mrs. Campbell, A. Sargent, Mr. and Mrs. Ryan, T. Fitzpatrick, S. Tallon, J. Scally.

Departures.—C. E. M'Connell, W. A. M'Connell, Colonel Philip Trevor, J. Shaw, Captain Eustace Mansfield, Ernest Murphy, Lewis Whyte, P. J. Brady, Captain Wheeler, Miss Wheeler, Mrs. J. C. Kirkland, T. Briggs, Miss M'Cabe, Miss Berman, W. Burney, Major and Mrs. Adderley, Dr. M'Carthy, T. M'Cracken, R. Wyndgate, S. Josephs, F. F. Hannan, G. Heron.

CONNAUGHT.

ALLEGED THEFT OF RELIGIOUS EMBLEMS.—At Ballinasloe on Saturday, Thomas Cummins, a local lad of 16 years, was committed for trial on a charge of the larceny of a number of articles from a Mission Stall outside St. Micael's Church. The accused lad said that he and another boy planned to enter the stall and divide what they could get. The canvas was cut with an old safety azor blade, and 9d., chains, and Rosary beads were taken. After his arrest he threw away the articles that he had in his pockets.

£50 DAMAGES FOR ASSAULT.—Patrick Bones, Carrowbehy, sued Michael Cuttle, of the same place, for £100 for assaulting him on September 9 last, and was awarded £50 and expenses.

LEINSTER.

DECREE FOR POSSESSION.—At Bray District Court on Saturday Mrs. Margaret MacDonnell sought possession of 9 Railway terrace, occupied by Joseph Cooney, who stated that he was unable to get any other place. Mrs. MacDonnell said that the roof of the house in which she was living needed repair, and she would have to leave the place to enable the work to be carried out. She required Cooney's house in which to live. The Justice granted a decree for possession, with a stay of execution until December 31 next.

HEROES MADE IN PRISON.—"I will not make a hero of you by sending you to jail, but I will order that you be imprisoned till the rising of the Court," said the magistrate at Gorey Court, when Aiden Kenny, farmer, Newbridge, Camolin, who refused to recognise the Court, was charged with having three rounds of ammunition in his possession.

MUNSTER.

A SMALL ARMOURY.—At Ennis Sessions Court John Irwin, of Cappanakelly, Toonagh, Co. Clare, was committed for trial on a charge of being unlawfully in possession of a double-barrel shotgun, a double-barrel horse-pistol, two revolvers, and ammunition of various kinds. Evidence was given that Guards searched the house where the accused man resided with his uncle, and found cartridges and discharged revolver cartridges and rifle rounds. Thirty dead rabbits, two pheasants, and a snipe were hanging in the kitchen. Two revolvers were found in a drawer, and other firearms under a bed and in a stack of hay. It was pleaded that all the articles belonged to a man who went to America last week.

ARMISTICE DAY IN NENAGH.—Nenagh ex-Service men, at a meeting last Friday night, decided to hold Memorial Services in the Roman Catholic and Protestant churches on November 11 and to observe the two minutes' silence.

HUNTING REVIVAL.—A meeting of local men interested in the revival of hunting was held in Nenagh last Saturday and appointed a committee to make arrangements for hunting the district during the winter.

Mr. M. Cahill, Assistant County Surveyor of Queen's County, son of Mr. M. Cahill, Nenagh, has been elected Chairman of the Association of Assistant County Surveyors.

The Commissioner for Leitrim County Council has allocated £1,200 of the Trunk Road Grant for the improvement of roads in Kinlough rural district.

An inspector of weights and measures has been appointed in Castlecomer, Co. Kilkenny. Castlecomer has been without an inspector for five years.

Mr. Henry Augustine McCarthy, of Monkstown, Co. Cork, made his declaration as District Justice before the Chief Justice in the Supreme Court, Dublin Castle, last Saturday.

The monthly meeting of the Board of Governors of the Masonic Female Orphan School will be held at the schoolhouse, Ballsbridge, to-morrow morning at 9 o'clock. Breakfast at 8.30.

Messrs. David McAuley, Letterkenny; David Taylor and Patrick Coyle, Kilmacrenan, have been elected members of D Division No. 14, Letterkenny Fishery Board.

Dr. Maurice Ahern O'Callaghan, M.D., of 24 Cedars road, Clapham Common, London, S.W., and formerly of Limerick and Castle Mahon, who saw service during the war and who died on September 19 last, intestate, left estate of the gross value of £5,289, with net personalty £368.

NORTHERN IRELAND.

STEWARTSTOWN WAR MEMORIAL.—It has been decided to erect a war memorial obelisk in the Market square, Stewartstown, bearing the names of the fallen. Trees will be planted round the obelisk.

A farm of eighty acres, situated a mile from Strabane, has been sold for £4,150.

Mr. John Shannon, of Adelaide avenue, Coleraine, proprietor of the *Coleraine Chronicle*, has been appointed a Justice of the Peace.

Charles Carroll, a tramp, was remanded at Stewartstown on a charge of drinking altar wine in St. Joseph's Roman Catholic Church.

MEMORIAL TABLET TO THE LATE CANON HOGAN.

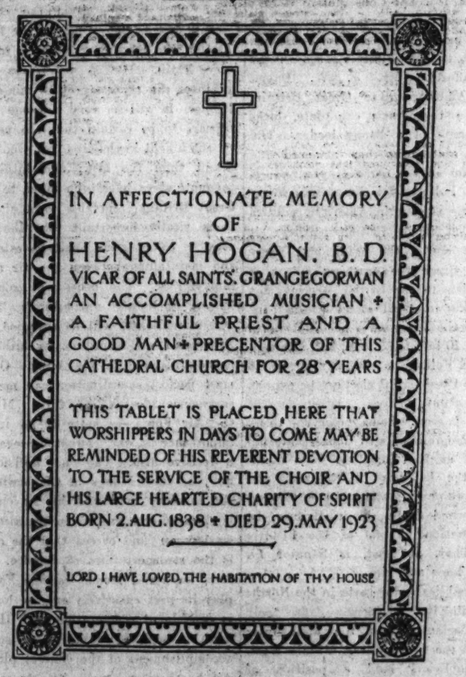

The handsome mural tablet which was recently put up in Christ Church Cathedral, Dublin, in memory of the late Canon Hogan, who was connected with the Cathedral for thirty-five years and minister in Grangegorman Parish for sixty-two years, was unveiled by the Archbishop of Dublin at the conclusion of Evensong last Saturday.

The Archbishop, in the course of an address before unveiling the tablet, said—Henry Hogan was connected with Christ Church Cathedral for thirty-five years. He became Canon in 1888, and, after being a member of the Chapter for seven years, he was elected by his fellow-Canons to the Precentorship in 1895. This office, which constituted him the senior member of the Chapter after the Dean, and to which he was preferred partly because of what he was as a man and partly because of his acknowledged musical ability, he held for twenty-eight years. During these years he endeared himself to all connected with the Cathedral, and, though a parochial clergyman, he contrived to be in his place here with considerable frequency. His sense of divine things, his unfailing treatment of the daily choir offices as occasions of worship, made their effective contribution to the ethos of this place, with its atmosphere of restrained, yet vital, religious feeling.

We cannot forget, too, the keenness with which he threw himself—as was only natural in the case of one who held this office—into the work of reconstructing the organ. He just lived long enough to be still Precentor when the restoration was completed in March of last year. I need not speak to you here at length upon his service as a parish clergyman. Taking up duty at all Saints', Grangegorman, in 1861, nine years before Disestablishment, and serving in the same parish for twenty-one years as curate and for forty-one years as incumbent, thus ministering for sixty-two years, he showed by his steadfast devotion to this, the only parish in which he served, the tranquil spirit that was in him. I speak of his tranquillity of spirit. It was this that struck me so forcibly when I was with him, and I daresay that it had become more and more established as he reached the autumn of his life, which was the time when I, and, perhaps, a good many others of us here, first began to know him. There was about him something sunny and mellow and genial, corresponding in a man to what we see in nature after a year in which crops and fruit have matured without unreasonable interruption.

He was a man who knew what opposition meant; he was a man who knew how to be firm where convictions were challenged; but yet days of conflict seemed to have left no mark upon him—no angularity, no captiousness broke in upon the sereneness of his temper. I feel no doubt that, however much we may allow for natural disposition, no small part of this, his quietness of temper was due to the fact that he was one who lived with God. His piety was a thing real and unforced; it was part of the texture of his being and it made him the man we knew. We may, indeed, thank God for this His servant, one of those many holy and humble men who, remembered or unremembered, go to swell that glorious company of the Communion of Saints which is in our thoughts to-day.

Is it not a joy to think that such an one as he was a son of our Church of Ireland? And should it not be a strength to us in days of darkness to think that a Church which is the mother of such sons cannot be dead—cannot be anything but a living and fruit-bearing branch of the Heavenly Vine?

THE TABLET.

The Archbishop then unveiled the memorial tablet, which is composed of a large slab of metal alloy of superfine quality, and measures three feet high and two feet across, and is surmounted by a Gothic-shaped stone head, upon which is carved in relief the Hogan family arms. Both the metal and stone work are the design and execution of Mr. Charles Sawier, of 2 Bedford row, Dublin, at whose works the completed memorial was wrought. The memorial tablet has a handsome bordering carved round the sides, top and bottom, which is done in bold relief. At the four corners the seal of the Cathedral has been engraved in relief.

"THE IRISH RADIO JOURNAL."

It is remarked in the current issue of the *Irish Radio Journal*, a fortnightly publication, that greater interest in radio in Ireland has never been more manifest than at the present time. Increasing business is being done by those engaged in the trade, and the Radio Association of Ireland is enrolling new members every day. This growing army of enthusiasts has an excellent publication in the *Irish Radio Journal*, which caters for all interests in its technical articles, notes and news.

Standing about in the cold

That's the sort of thing they do—stand for an hour or more shivering in the east wind. Isn't that enough to give them "their death of cold!"

You cannot make a self-respecting schoolboy wear an overcoat while he keeps goal, but by giving him Virol regularly you can build up *within* him a stamina that will resist exposure.

Virol makes good red blood and healthy bone, nerve and muscle. It is so strengthening—just the extra nutriment that children need to see them safely through the winter.

School Children need Virol in Winter

The proof of the value of Virol lies in what Virol has done, the number of lives it has saved and the number of wasting children it has built up into strong and healthy boys and girls. What Virol did for the baby it will also do for the school child. It is the food for growth. Here is still another case of a child rescued by Virol:—

Before Virol — CASE No. 5. BABY COPPING. — After Virol

When nearly a year old he was a mere skeleton weighing under 9 lbs. It was thought he would not live.

Put on Virol he improved at once and at 2 years of age became a fine, healthy, well-developed boy.

VIROL

40 million prescribed portions of VIROL were given in 3,000 Hospitals and Clinics last year because of its remarkable influence on growing tissues.

IN JARS, 1/3, 2/- & 3/9. — VIROL LTD., HANGER LANE, EALING, LONDON, W.5.

DEMONSTRATIONS TO-DAY IN DENNISON ARTS & CRAFTS, and EVERY DAY DURING THIS WEEK.

FLOWER-MAKING WITH DENNISON CREPE.
CREPE ROPE BASKET WEAVING.
HOW TO MAKE NECKLACES (Sealing Wax).
PICTURE FRAME MAKING (Passe Partout).

FREE LESSONS GIVEN DAILY BY EXPERT

Hours:— MORNING - - 9.30 to 12.30
AFTERNOON - - 2.0 to 5.0

HELY'S LIMITED,
26-28 DAME STREET, DUBLIN

MAYO RATE COLLECTORS.

MINISTRY AND TWO APPOINTMENTS.

The Mayo County Council, having requested the Ministry for Local Government to sanction the appointment of Messrs. T. Newcombe (an ex-internee) and Patrick Richardson, as rate collectors, the Minister has now replied. In the case of Mr. Newcombe, he states that he is aware that Mr. Newcombe in the past has opposed the State by armed resistance, and that since his release he has been convicted of robbery of a bicycle. In the circumstances, the Minister considers that the County Council will no doubt re-consider their proposal to entrust Mr. Newcombe with the custody of public funds.

In the case of Mr. Richardson, the Minister considers it of the utmost importance that officials who are to be entrusted with the custody of public moneys should be of good character and probity, and should, moreover, in view of the delay which must necessarily occur before poundage fees can be earned, be in a position to await payment thereof.

The Secretary said that Mr. Richardson had personal sureties and was also secured by an approved guarantee society.

Mr. P. J. Hegarty said that it was a cruel injustice to deprive him of the position.

Mr. R. Walsh—Was the taking of the bicycle a military act?

Mr. Hegarty—Yes. He was directed to do so by his military authorities.

Resolutions were passed requesting the Minister to sanction both appointments.

NEW DEAN OF DROMORE.

Canon Thomas William Clarendon has been appointed to the Deanery of Dromore, in succession to Very Rev. R. S. O'Loughlin, resigned. The new Dean graduated at Trinity College, Dublin, in 1876, after a course in which he gained many distinctions, including prizes in Early English, Biblical Greek, Divinity, and Ecclesiastic History, and a Senior Moderatorship in Modern Literature. He was ordained in 1878, and was for some years curate of St. Thomas's, Belfast. In 1884 he became rector of Magheralin, Lurgan, which living he has held up to the present time. In 1908 he was appointed precentor of Dromore and canon of Belfast Cathedral, and became rural dean of Shankill (Lurgan) in 1917. The new Dean has been examining chaplain to successive bishops of Down. He was private chaplain to Bishop (afterwards Archbishop) Crozier from 1907 to 1911.

SAMHAIN FETE.

The Samhain Fête, which has been organised to raise funds for the Irish language movement, was opened on Saturday night last at the Gaelic League headquarters, 25 Parnell square, Dublin, and will continue until Sunday next. The Gaelic League, which is supported by voluntary contributions, has suffered owing to the late political disturbances, and is now in debt. The fête is not the only enterprise which has been organised; throughout the country collections are being made during this week for the same object.

A big ceilidhe on Saturday night marked the official opening of the fête, and there will be another event of the same kind on Saturday next. Dancing contests will be held during the week.

In addition to the Executive of the League, the following helpers have given good service:—Messrs. Austin Hayes, Michael O'Donohoe, Michael Foley, and Gregory Murphy, Miss Francis Cassey and Miss Bridie King. Mr. Frank Fahy also has done a good deal to help the movement.

POLICE DOG TRIALS.

HIGHLY-TRAINED CANINES.

The tracking and arresting of "criminals," protected by padded suits, will be a special feature of the open police dog trials held by the Alsatian, Sheep, Police and Army Dog Society at the Crystal Palace on Wednesday.

The trials will be divided into three classes—general obedience, intermediate or protection dogs, and police dogs.

There will be many other tests, including finding lost articles, refusing food from strangers, and scaling high walls and ladders. Points will be deducted for slowness, mistakes and unreliability.

EARL'S HOUSE SOLD.

The sale of 5 Alford street, Mayfair, the London residence of the Earl of Kilmorey, of Mourne Park, Newry, is announced by Messrs.

PUBLIC AMUSEMENTS.

GAIETY THEATRE.
TO-NIGHT, AT 7.45, THE ROYAL
CARL ROSA OPERA CO.
CAVALLERIA RUSTICANA.
Olive Gilbert, Ethel Austen, Horace Vincent, Flintoff Moore.
FOLLOWED BY PAGLIACCI.
Evelinn Birks, Appleton Moore, William Boland.
To-morrow (Tuesday)—ROMEO AND JULIET.
Wednesday—IL TROVATORE.
Thursday—MADAM BUTTERFLY.
Friday—AIDA.
Saturday Matinee—RIGOLETTO.
Saturday Evening—MARITANA.

OLYMPIA THEATRE
(LATE EMPIRE).
TWICE NIGHTLY ..... 7 and 9.
Second Edition of John MacDonagh's Enormously Successful Revue, "ALL THE BEST."
Powerful Cast of Local Talent includes:— Jimmy O'Dea, Eily Murnaghan Dick Smith, Pol O'Fearghail, Nellie Cameron.
New Scenes include "The Boundary," "Prohibition," etc.
Box Office, 11-4. 'Phone 3208.

ABBEY THEATRE.
TO-NIGHT and FOLLOWING NIGHTS, at 8 o'c.
MATINEE SATURDAY, 2.30.
THE KINGDOM OF GOD,
A Play in Three Acts, by G. Martinez Sierra.
Booking at Theatre. 'Phone 3268.
And at Clery's, Lower O'Connell street.

BOHEMIAN PICTURE THEATRE. PHIBSBORO' ROAD.
TO-DAY, TUESDAY AND WEDNESDAY ONLY,
"THE PASSIONS OF ARABY."
A Romance of the Desert. A Story of Passion, Exalted Love and Sacrifice.
A MARVEL OF PICTORIAL BEAUTY.
Supported by Full Programme of Comedies, Eve's Film Review, Pathe's Gazette, etc.
Continuous, 4.30 till 10.30 p.m.
Bohemian Orchestra and Organ.

THE CARLTON.
GEORGE DU MAURIER'S
"TRILBY," Featuring
Andree Lafayette, the celebrated French Star.
THE SACKVILLE PICTURE HOUSE. Rudolph Valentino, in "BEYOND THE ROCKS." From the famous Novel by ELINOR GLYN. Also Max Linder, in "Max Goes to America."

PRINCESS, RATHMINES.
POLA NEGRI in MONTMARTRE.
A Passionate Love Story of Olden Paris

THE GRAFTON.
"LAWFUL LARCENY."
With HOPE HAMPTON, NITA NALDI, LEW CODY and CONRAD NAGEL.
NORMAN WILLIAMS
Will Sing all This Week at 4 and 8 p.m.

GRAND CENTRAL.
"EBB TIDE,"
From STEVENSON'S NOVEL,
Produced by MELFORD, who made THE SHEIK.

ROTUNDA PICTURES.
"THE SHEIK."
Rudolph Valentino's most famous picture.
(NEW ISSUE.)
Comedies, Gazette, Serial.
CUNNINGHAM'S PERFORMING DOGS.

RATHMINES TOWN HALL.
WEEK COMMENCING TO-DAY (MONDAY).
6.45 p.m.....TWICE NIGHTLY.....9 p.m.
RONALD FRANKAU (Himself)
PRESENTS
"THE CABARET KITTENS."
Versatility, Wit, Beauty,
2 PIANOS, 7 ARTISTS.
Prices—1/3 and 2/4 (including tax).
Booking at Coyle's, Rathmines road (opposite Castlewood avenue).
'Phone—Rathmines 734.

PICTURES AND SKETCHES
BY
Nat. HONE, R.H.A.,
FOR SALE EVERY DAY, 2 TO 6, AT
65 FITZWILLIAM SQUARE.
TEL. 3427.

DUBLIN LITERARY SOCIETY.
Lecture—"JOURNALISTS and LITERATURE."
By M. J. BRUNICARDI, M.A., LL.B.
TUESDAY, 4th NOVEMBER, at 8 o'clock sharp, At 36 PARNELL SQUARE.

DUBLIN SEAMEN'S INSTITUTE BAZAAR,
ENGINEERS' HALL, DAWSON STREET, DUBLIN, 5th and 6th NOVEMBER.
2 o'c. to 11 o'c.
HIS GRACE THE ARCHBISHOP OF DUBLIN
Will formally Open the Bazaar
At 3 o'clock on WEDNESDAY NEXT.
Stalls—Country Produce, Flowers, Needlework, White Elephant, Sweets, Tobacco, Book, Sale of Cakes, Teas, Hoop La.
Gifts gratefully received at Engineers' Hall on Wednesday, 5th November, or at Seamen's Institute, Eden Quay, at an earlier date.
ADMISSION 6d.

MR. W. A. MANAHAN'S BAND,
DUBLIN.
10 CHARLEVILLE ROAD,
N.C. ROAD, DUBLIN.
Wire:—"Danse, Dublin." 'Phone, 250, Drumcondra K.A.A.

PUBLIC NOTICES.

COIMISIUN UM STAT-SHEIRBHIS
(Civil Service Commission).

OPEN COMPETITIVE EXAMINATION FOR ADMINISTRATIVE POSTS.
SECOND NOTICE.
An Open Competitive Examination for not less than six vacancies as Junior Administrative Officers will be held on Wednesday, 10th December, and following days.
AGE:—20-25 (with extension for Army Candidates and Established Civil Servants).
SALARY—£150-15-£250-20-£500, plus bonus.
SUBJECTS: Obligatory—Irish, Essay, General Knowledge, and Viva Voce.
Optional—ONE only of the following groups: Modern Irish, Classics, Mathematics, English Language and Literature, Modern Languages, Modern History, Legal and Political Science, Commerce, Chemistry.
STANDARD in Optional Groups—Honours University Degree.
DATE OF EXAMINATION—10th December next.
LATEST DATE FOR ENTRY—8th inst.
Regulations and Syllabus from
AN RUNAIDHE,
33 Faiche Stiophain,
Baile Atha Cliath.
G 8444. W.H.Co.

AN BORD PRIOSUN
(GENERAL PRISONS BOARD).
The General Prisons Board hereby give Notice that they are prepared to receive applications for appointment to the post of Agent for Discharged Prisoners.
Applicants (men only), who must be over 35 years of age, and free from any physical defect or disease, will be required to furnish evidence of age and character and experience in matters of social service. Special consideration will be given to those who have served in the National Army.
The post is a whole time one, and carries a non-pensionable salary of £75 per annum, with variable Civil Service Bonus. The appointment will be made on a purely temporary basis, and may be terminated at any time by the Board.
Candidates will be required to attend at their own expense before a Selection Board appointed by the Civil Service Commissioners.
Particulars as to duties, etc., may be obtained on application to An Runaidhe, General Prisons Board, Dublin Castle.
Applications, which should be accompanied by full particulars and testimonials, should be received not later than Saturday, the 8th instant.
By Order of the Board,
W. McCLURE, Runaidhe.
G 8450. W.H.Co.

(FOR ADVERTISEMENT INDEX SEE PAGE 3.)

PUBLIC AMUSEMENTS.

THEATRE ROYAL.
6.45 ..... TWICE NIGHTLY 9.0
G. H. ELLIOTT.
THE TEN LOONIES.
EMILIE HAYES. DOROTHY McBLAIN.
O'MEARA & MAYSON. GILBERT & FRENCH.
JOE BOGANNY AND HIS COMEDIANS.

INTERNATIONAL CELEBRITY SUBSCRIPTION CONCERTS.
SECOND CONCERT,
SATURDAY, NOVEMBER 8th, AT 3 P.M.
MISS FRIEDA HEMPEL
IN HER DELIGHTFUL
JENNY LIND CONCERT.
ASSISTED BY
COENRAAD V. BOS,
SOLO PIANOFORTE.
AND
JOHN AMADIO,
SOLO FLUTE.
PRICES FOR SINGLE CONCERT:
14/6, 12/-, 8/6, 5/9.
TO MAKE SURE OF HEARING
GALLI-CURCI
BOOK FOR THE SERIES.
A FEW SEATS AVAILABLE AT
58/6, 47/6, & 33/6.
Apply J. H. HAMILTON, THEATRE ROYAL.

THEATRE ROYAL.
BOOK NOW.
NEXT SUNDAY, NOV. 9th,
AT 8.15 P.M. SHARP,
No. 1 ARMY BAND RECITAL,
PERSONALLY CONDUCTED BY
COLONEL FRITZ BRASE.
SOLOIST:
MR. A. J. O'FARRELL.
PRICES — RESERVED.
Dress Circle, 5/9; Parterre, 3/6; Upper Circle, 2/4.
UNRESERVED—GALLERY, 1/-

THE PAVILION,
DUN LAOGHAIRE. 3 O'C. TO 10.15.
SPECIAL ENGAGEMENT OF THE CELEBRATED SCREEN-VERSION OF
"THE HUNCHBACK OF NOTRE DAME."
Victor Hugo's Immortal Romance, Starring
LON CHANEY as QUASIMODO.
SCREENING EACH DAY AT 3 o'c., 5.40, 8.20.
NO INCREASE IN PRICES.
Comedy, Pictorial, Gazette.

LA SCALA THEATRE.
TO-DAY ..... CONTINUOUS, 3-10.30
DOROTHY PHILLIPS
IN
"SLANDER THE WOMAN."
SPECIAL ATTRACTION.
THE GREAT IRISH PILGRIMAGE TO LOURDES.
By arrangement with MR. McGUIRK.
Showing in detail all stages of this wonderful Pilgrimage.
TIMES OF SHOWING—3.40, 6.15, 8.30, 10.20.
No. 2 Episode—Mechanism of a Motor Car.
SPECIAL NOTICE.
Special Prices of Admission can be arranged for Schools and Religious Bodies at afternoon shows only.

THE EXCELSIOR SELECT DANCES,
LA SCALA BALLROOM,
MONDAYS, 7.45 p.m. to 11 p.m.
HARRISON'S No. 1 BAND.
ADMISSION 2/6

DANCING.
DANCES AND CLASSES AS USUAL THIS WEEK.
PRIVATE LESSONS BY APPOINTMENT.
T. LEGGETT BYRNE. 27 Adelaide road.

R. ATKINSON & CO.,
MANUFACTURERS,
IRISH POPLIN,
IRISH LACE,
IRISH
POPLIN NECKWEAR.
ATTRACTIVE MILLINERY
IN IRISH POPLIN.
SILK AND LINEN HANDKERCHIEFS.
31 COLLEGE GREEN.

J. W. ELVERY & CO., LTD.
WATERPROOFERS AND SPORT OUTFITTERS.
CART AND RICK COVERS,
IN GREEN, DRAB, BLACK AND WHITE.
MOTOR LORRY COVERS,
GREEN, WHITE, DRAB.
CARTERS' OIL COATS,
FROM 15/6.
OIL CAPES,
FROM 11/6.
ALL KINDS OF RUBBER BOOTS FOR MEN.
BLACK AND TAN LEATHER LEGGINGS,
FROM 11/6.
POST ORDERS CAREFULLY ATTENDED TO.
ELEPHANT HOUSE,
45 & 46 LR O'CONNELL ST.,
76 MIDDLE ABBEY STREET,
34 NASSAU STREET,
65 DAWSON STREET,
DUBLIN.
Also at CORK and LONDON.

NEW YORK & LONDON'S
LATEST DANCE RECORDS.
HENECY'S, 54 DAME STREET.

PUBLIC NOTICES.

DUBLIN MASTER BAKERS' COMMITTEE.
PRICE OF BREAD.
The Dublin Master Bakers Committee give Notice that on and after this date,
MONDAY, NOVEMBER 3rd, 1924,
The Price of Bread will be:—
5½d. PER 2lb. LOAF, DELIVERED.
3¼d. ,, 1lb. ,, ,,
JOHN P. MacAVIN, Secretary.
Committee Rooms, Commercial Buildings, Dame street, Dublin.

OLD PORTORA UNION.
The Annual General Meeting of the above will be held on FRIDAY EVENING, 7th NOVEMBER, at 8 p.m., in 35 TRINITY COLLEGE.
All Members of above are requested to attend.
M. A. GERRARD,
Hon. Secretary.

PUBLIC LECTURES THIS WEEK AT THE THEOSOPHICAL SOCIETY ROOMS, 16 SOUTH FREDERICK STREET, DUBLIN.
Monday, 8 p.m.—"The Gods of Ancient Erin" (as Ideals and Models for the Worshippers), by F.H.A.
Tuesday, 8 p.m.—Address by President of Hermes Lodge.
Wednesday, 8 p.m.—"Elementary Theosophy," by Miss Maxwell. Order of the Star in the East.
Wednesday, 3.30 p.m.—Meeting and Address.
Sunday, 7.30 p.m.—Meeting and Address. Everyone Welcome.

DUBLIN CHRISTIAN CITIZENSHIP COUNCIL.
COPEC IN DUBLIN.
THURSDAY, NOV. 6th, 5 p.m.—Y.M.C.A. Minor Hall—
"The Challenge of Copec."
Chairman—The Archbishop of Dublin.
Speakers—Miss Lucy Gardner.
Mr. L. G. Pilkington.
8 p.m.—Men's Christian Institute, Kingstown,
"Everyday Religion."
Chairman—Mr. C. E. Jacob.
Speakers—Canon C. E. Raven, D.D.
Mr. L. G. Pilkington.
FRIDAY, NOV. 7th, 8 p.m.—Metropolitan Hall,
"A New Crusade."
Chairman—Senator J. G. Douglas.
Speakers—Mr. L. G. Pilkington.
Canon C. E. Raven, D.D.
8.15. Presbyterian Schoolhouse, Bray,
"Copec and the Immediate Future."
Miss Lucy Gardner.

IRISH CHRISTIAN FELLOWSHIP INTERCESSION FOR PEACE.
SERVICE IN FRIENDS' MEETINGHOUSE, EUSTACE STREET.
(Kindly lent).
On TO-DAY (MONDAY), 3rd, at 8.15 p.m., Conducted by Rev. R. H. Whelan.
With Special Reference to the Boundary Question.

The Irish Times.

MONDAY, NOVEMBER 3, 1924.

NEWS SUMMARY.

IRELAND.

The Postmaster-General has announced that the reconstruction of the old General Post Office in Sackville street, Dublin, is to be taken in hand immediately.—(Page 7.)

Yesterday in Christ Church Cathedral, Dublin, the Archbishop of Dublin unveiled a mural tablet which was recently erected to the memory of the late Canon Hogan.—(Page 5.)

The President of the Methodist Church suggests that representatives of all the Churches in Ireland should wait on the Free State and Northern Governments to impress upon them the need of a friendly settlement of the boundary problem.—(Page 7.)

Mr. de Valera was sentenced to a month's imprisonment at Belfast last Saturday.—(Page 8.)

GREAT BRITAIN

Gales and heavy rain are reported from various parts of the British Isles.—(Page 7.)

Two new outbreaks of foot-and-mouth disease are reported to-day—one near Crewe and the other near Barnsley.—(Page 7.)

Damage to the extent of £50,000 was caused by a fire which broke out on Saturday in the English Grains Company's Stores at Burton-on-Trent.—(Page 8.)

In the municipal elections yesterday the Conservatives had a net gain of eight seats, Labour twenty; Liberals lost twenty-four, and Independents four.—(Page 7.)

Three more election results were declared last Saturday. London University resulted in an Independent gain.—(Page 7.)

ABROAD

Polling for the United States Presidency takes place to-morrow.—(Page 7.)

Mustapha Kemal Pasha declared in the Angora Assembly that Turkey had confidence in the League, and believed that the Mosul decision would be in accordance with Turkey's rights.—(Page 7.)

Chang Tso-lin, the Manchurian War Lord, is reported to have routed the Chinese Government forces. The President has resigned, and a Coalition Ministry has been formed.—(Page 8.)

SPORTING.

At Naas on Saturday Pallasgreen won the Craddoxtown Plate, Louvaun the Kingsfurse Plate, Maureen M. the Fishery Plate, Parkaneska the Naas Plate, Ballyspinner the Maudlins Plate, and Knockeffer the Furness Plate.—(Page 10.)

At Alexandra Park Concorde III. won the London Autumn Cup.—(Page 10.)

At Lansdowne road on Saturday the New Zealand Rugby team defeated Ireland by a penalty goal and a try (6 points) to nil.—(Page 4.)

FINANCIAL.

Money was in ample supply in Lombard street, and advances over the week-end were made at 2½-1½ per cent. Discounts were weak. Among the exchanges sterling on New York rose to 4.53⅝ per cent. The £ in New York is now worth 18s. 7½d.—(Page 11.)

The American Election.

The crisis through which Great Britain has passed is reflected in political affairs in the United States. To-morrow the election for a new President will be held; and, owing to the uprise of a new party, there are three candidates in the field. President Coolidge, who seeks re-election as Republican candidate, almost certainly will be returned. The Conservative victory in Britain has increased his chances by strengthening the appeal for cautious government at this difficult stage in the world's affairs. Mr. J. W. Davis, formerly Ambassador to Great Britain, who is the Democratic candidate, lacks the popularity of a strong leader. The third candidate—who has attacked the older parties in the name of progress—is Senator La Follette. His Progressive Party is something as new in American politics as Socialism is in British politics: it cuts right across the traditional party divisions. Since the crushing defeat of the Socialists in the British elections the betting odds in Wall street against the election of the Progressive candidate have risen from 10 to 1 to 25 to 1; but, although Senator La Follette is virtually certain to fail in the Presidential election, he expects to bring about a fresh casting of the American parties. Some observers think that the Progressives will disintegrate the Democrats as the Socialists have disintegrated the Liberals in England, and that the two-party system will be restored in the United States, as in Britain, by the elimination of one of the historic groups. That, at least, is Senator La Follette's hope and aim.

The Republicans dominate in the North-East, while the Democrats draw their mixed allegiance from the aristocratic South and the cosmopolitan Middle West. The Republicans hold a position of peculiar strength among the business men; they have made themselves the champions of commercial interests and stand for high tariffs. Senator La Follette, in attacking them, appeals to the nation "not to let Wall street buy this election." The Democrats are more favourable to agricultural interests, and their candidate, unlike Mr. Coolidge, wishes to see his country a member of the League of Nations. Like the Republicans, however, the Democrats are organised in a party machine that is controlled from the North-East, and is directed by professional politicians in the same callous American way. The strength of the Progressives as a party—while it is their weakness in the Presidential election—is the fact that they are not a mere voting machine, in which a lethargic body of voters is manipulated by "bosses." For many years there has been a growing defection from each of the two great parties, as an awakening public opinion has revolted against corruption and controlled voting. The uprise of the Farmer-Labour group began the change. Now Senator La Follette, who has a burning eloquence and commands the personal loyalty of large territories, has thrown his vivid personality into the new movement. With a long record of honourable political service and all the advantages of administrative experience, he has been able to rally the various discontented groups into a solid party. He advocates a drastic programme of popular control, and he brings a fresh current into American public life.

The Presidential election is decided, not by a direct vote of the people, but by a vote taken among 531 candidates returned by the various States of the Union. In order to secure election a candidate must receive 266 votes. In the event of no candidate's receiving the quota, the election reverts to the Lower House of Congress. Although it is expected confidently that Mr. Coolidge will secure re-election, the defection of one of the large Northern States might reduce his votes to less than 266. It appears that Senator La Follette has broken Mr. Davis's chances of securing that number by withdrawing from the Democratic Party whole States in the North-West, where he enjoys great personal popularity. If he should succeed in so weakening the Democrats as to establish his new party as a lasting force in American politics, he would be able to invade those States which now vote steadily Republican, offering to the minorities the championship of their interests as a party leader. He would thus bring a fresh cleavage into politics, and would establish a new and vigorous opposition. Like other idealists, Senator La Follette can gain votes by gaudy and insubstantial promises; but he may do good by forcing the party in power to set its house in order. The shock of his spectacular campaign may cause old-fashioned Americans to overhaul their political system. Though Senator La Follette is not the man, and has not the needful policy, to redeem America from the reproach of Tammany control, he may, like Mr. Macdonald in England, produce such a reaction as will give to a Conservative leader of high principle and insight the strong support that is necessary for the prosecution of a thorough-going reform.

Britain's Air Defences.

The Air Ministry announces that Air Marshal Sir John Salmond has been selected to fill the post of Air Officer Commanding-in-Chief the Air Defences of Great Britain. This appointment will take effect from January 1st of next year. Then, for the first time in the history of aerial warfare, the defence of Great Britain against attack from the air will be concentrated in a separate command. The *minimum* strength of the Home Defence Force will be fifty-two squadrons. Of this number thirteen will be non-regular squadrons, which will be manned principally by a civilian reserve, as laid down by the terms of the Auxiliary Air Force Act. It is expected that six of these units will be auxiliary squadrons, with a strength in *personnel* of 160 officers and 1,000 men, and that seven will be Special Reserve squadrons, with a complement of 104 officers and 780 men. The Aeronautical Correspondent of *The Times* estimates that the thirty-nine regular squadrons will comprise at least 468 first-line machines in commission, and will require the services of 1,000 flying officers. The task of building up this force is likely to entail a large expenditure of money, as well as time and labour, since there are at present only eighteen squadrons, either formed or in process of formation. The existing number of aerodromes, which is fifteen, must be doubled before the proposed ring extends from the coast of Norfolk, across the estuary of the Thames, through the Southern counties, to Salisbury Plain. If the new arrangement increases the efficiency of Britain's aerial defence, it will be very welcome; for it appears to be certain that the next war will be fought in the air to an even greater extent than the last; and hitherto no adequate steps have been taken to protect Great Britain from this form of attack. It is vitally important that the closest possible co-operation shall be established and maintained between the air and the land forces. The necessary ground defences, including anti-aircraft batteries and searchlights, will be supplied by the Army and will continue, as hitherto, to be administered by the Army. Only the most perfect co-ordination can make this arrangement work smoothly. Moreover, the Air Force, in spite of its increased importance in war, cannot be regarded as a decisive arm. The final decision rests now, as in the days of Clausewitz, with the infantry man and his bayonet. It is more true of warfare in the air than of warfare on land or sea that the offensive is the strongest form of defence. Therefore, an aerial Home Defence Force can play its part effectively only so long as it is capable of co-operation with the other arms in such a way as to assist in the accomplishment of the general plan. The Air Force must be able also to co-operate closely with the Navy both for purposes of defence and of the "offensive defensive."

The Opium Traffic.

For some years the conscience of civilisation has been uneasy about the evils of the opium traffic. Now an instrument has been contrived—the League of Nations—through which the Powers hope to be able to deal effectively with a number of abuses which affect the social and moral welfare of the world. Already the League has taken measures to check the cultivation of the opium poppy, and to-day, at Geneva, it will attack another aspect of the problem. It has summoned a conference which will discuss plans for the gradual extinction of the use of prepared opium, in accordance with the terms of The Hague Opium Convention of 1912. This Convention, under which the contracting parties undertook to suppress traffic in opium prepared for smoking purposes, was signed by the British Empire, China, France, Holland, Japan, Portugal and Siam. China undertook also to abolish the production and consumption of opium throughout her vast Empire. All the contracting Powers will be represented at the conference. Most of them have made sincere and successful efforts to honour their pledges of twelve years ago. The notable exception is China, and, unfortunately, China is the biggest and most difficult factor in the whole problem. During the last few years of chaos in that luckless country all the existing sanctions against the growth and consumption of opium have been ignored. The warring Tuchuns, or military governors, have devoted whole provinces to the growth of the poppy, and have maintained their armies from the proceeds. The vice of opium-smoking is once more almost universal in the country. It is possible that the Chinese representative at Geneva will give solemn promises on behalf of the Central Government, but a dozen such pledges to Europe have been given and broken in the last five years. We fear, therefore, that to-day's conference is premature. The League of Nations will not get at the root of the opium danger until peace and good government have been restored in China.

Ireland v. New Zealand.

Our prediction that the spectators of the Rugby international match between Ireland and New Zealand would see a great game has been fulfilled. They saw a remarkably even struggle which was football at its best—played strenuously, genially, cleanly by two sets of fine sportsmen from opposite ends of the world. If the weather favoured Ireland, that was Nature's chivalrous effort to counteract, in some measure, the heavy advantage which the New Zealanders held in their well-tried organisation and knowledge of one another's play. In 1905 the former "All Blacks" beat Ireland by three goals to nothing. On Saturday last their successors won a narrow victory by six points to nothing, and those six points represented only a single crossing of the Irish line. Before they met Ireland on Saturday last the New Zealanders had compiled 338 points against English county teams, which responded with no more than 32 points. In all the circumstances, therefore, Ireland's performance was exceedingly creditable. Keen followers of the game left Lansdowne road in a spirit of cheerfulness which neither the rain nor the absence of victory was able to damp. A thoroughly severe test proved that the Irish backs were a clever team and that, even at the beginning of the season, we have the making of a first-class pack of international forwards. Moreover, that pack was playing as fiercely in the last five minutes of the game as in the first. These revelations are of excellent omen for Ireland's prospects of success against England, Scotland and Wales.

A CHORAL CONCERT.

MR. GRANVILLE BANTOCK'S MUSIC.

In April last two performances in Dublin of Mr. Granville Bantock's choral symphony, "Vanity of Vanities," gave pleasure to many musicians and won praise for the performers. The symphony, which is written for voices (in twelve parts) unassisted, needs a large choir and two choral societies combined to produce it. Last Saturday night a repetition was given by the same combination. Miss Culwick's Choral Society and the Pembroke Choral Society, directed by Mr. J. Turner Huggard, F.R.C.O., are those which have now given the work publicly on three occasions.

By the performance given last Saturday it was hoped to obtain money to be put towards the fund for the building of a Citizens' Hall; but it is to be feared that the contribution will not be as large as was desired, for the audience was not large.

At the time of the first performances we described the symphony with its brilliant devices of expression and illustration through choral means alone. Now it is sufficient to record that the latest performance was a great deal better than the first. The choirs have become used to singing together and have gained confidence, so that the difficult music was delivered without those uncertainties which were betrayed before. It was not perfect choral singing—Dublin seems unable to produce that at present—but it was better than the singing of any Dublin choral body for a good many years past.

Miss Florence Culwick steered the choir securely through the "Vanity of Vanities." Mr. Huggard conducted it in some smaller part-songs by the same composer.

Vocal solos by Madame Borel and violin solos by Miss Petite O'Hara gave a diversity of interest to the programme.

WIRELESS IN ALASKA.

EIGHTEEN STATIONS IN A LAND NO LONGER ISOLATED.

Wireless, telegraph, and cables are linked into a communication net in Alaska by the U.S. Army Signal Corps, which maintains continuous traffic throughout the year in that Far North possession. The system is quite extensive, and includes eighteen wireless stations.

Colonel Seaone, of the Signal Corps, said the signalmen and operators enjoy a unique life in the Far North. It is through them that the villages keep in touch with the rest of the world. Baseball scores and stock market reports are read with considerable interest in Alaska. Visitors are often surprised, Colonel Seaone says, to find how well Alaska keeps posted with the news; in no sense is it isolated to-day.

WEATHER FORECAST.

General Inference.—Pressure is now lowest over Scandinavia, and is becoming rapidly higher out on the Atlantic. Winds will be from between west and north, and will moderate generally, while the weather will become fairer and colder.

N.W. and N.E. Ireland. — Strong northerly to north-westerly winds, moderating; much cloud at times, perhaps occasional showers, improving; visibility moderate to good; colder.

S.E. and S.W. Ireland.—Strong north-westerly winds, moderating; much cloud at times; perhaps occasional showers, improving; visibility moderate to good; colder.

S.W. Seaboard, Mouth of Channel to South-West Ireland; Irish Sea and St. George's Channel.—Strong north-westerly winds, moderating; much cloud at times; perhaps occasional showers, improving; visibility moderate to good; sea rough, moderating.

N.W. Seaboard, Northern Ireland to Hebrides. — Wind northerly to north-westerly, fresh to strong, moderating; much cloud at times; perhaps occasional showers, improving; visibility moderate to good; sea rough, moderating.

Dixon and Hempenstall, Barometers and Forecasters, 12 Suffolk street, Dublin.—(Advt.)

BAROMETER.

Dublin—Saturday	29.60
,, Sunday	29.50

SUN.

To-day....	Rises ..	7.37	Sets 4.50
To-morrow..	,, ..	7.39	,, ... 4.48
Lighting-up Time			..... 5.50

HIGH WATER.
DUBLIN.

To-day....	Morning	3. 9	Afternoon 3.25
To-morrow..	,, ..	4. 9	,, ... 4.30

TO-DAY'S ENGAGEMENTS.

Gaiety Theatre—"Cavalleria Rusticana" and "Pagliacci," 7.45 p.m.
Theatre Royal—Varieties, 6.45 and 9 p.m.
Olympia Theatre—"All The Best," 7 and 9 p.m.
Abbey Theatre—"The Kingdom of God," 8 p.m.
La Scala Theatre—"Slander the Woman," 3 to 10.30 p.m.
Rathmines Town Hall—"The Cabaret Kittens," 6.45 and 9 p.m.
Grafton Cinema—"Lawful Larceny."
Grand Central Cinema—"Ebb Tide."
Carlton Cinema—"Trilby."
Sackville Picture House—"Beyond the Rocks."
Rotunda Pictures—"The Sheik."
Bohemian Picture Theatre—"The Passions of Araby," 4.30 to 10.30 p.m.
Princess Cinema, Rathmines—"Montmarire."
Pavilion, Dun Laoghaire—"The Hunchback of Notre Dame," 3 to 10.15 p.m.
College Theological Society, 8 p.m.
Institution of Civil Engineers—35 Dawson Street, Dublin, 8 p.m.
Cumann na nGaedheal Meeting—3 Parnell Square, 8 p.m.
Health Lecture—Y.M.C.A., Abbey Street, 3 p.m.
Law Courts—Dublin Castle, 11 a.m.
Central Criminal Court, Green Street, 11 a.m.
Dublin Circuit Court, Dublin Castle, 11 a.m.
Irish Christian Fellowship—Friends' Meeting House, 8.15 p.m.

COURT AND PERSONAL.

To-day the King and Queen will return to Buckingham Palace from York Cottage, where their stay has been curtailed by the political exigencies of the moment. It is probable that Their Majesties will return to York Cottage next week, when the home coverts will be shot over. The King has not had much shooting this year, and rumour says that pheasants are scarce and wild in the Sandringham woods.

* * *

The Duke and Duchess of York will leave London to-morrow for Knowsley Park, where they will be the guests of the Earl and Countess of Derby for several days, and will accompany their host and hostess and the members of their house party to the races at Aintree. Lord Carnegie and Lady Maud Carnegie have arrived at Kinnaird Castle on a visit to Lord Carnegie's parents, the Earl and Countess of Southesk. Princess Marie Louise will return to Schomberg House to-day from Lymington, where she was the guest of the Hon. Mrs. Ingham Whitaker at Pylewell Park. The Princess and her sister, Princess Helena Victoria, have promised to attend the musical entertainment at the American Women's Club, which is being organised by the Hon. Dorothy Paget and Madame Fernandez Bentham.

* * *

The Earl of Granard has arrived at Castle Forbes from London. The Earl of Latham, who always spends the winter months abroad, will leave shortly for Switzerland. Lord and Lady Edward Grosvenor have returned to their London residence from Hythe. Lady Decies has left England for Paris, *en route* for Biarritz, and will be abroad for some time. Lady Arundell of Wardour has sailed for Gibraltar. Lord Egerton of Tatton left England last Saturday for British East Africa in the ss. Matiana, by which ship also travelled the Hon. Bruce Ogilvy, the Hon. David and Mrs. Leslie Melville, Sir George Noble and Sir Arthur and Lady Pease. Sir Henry and Lady Macnaghten have left London for Bombay.

* * *

Lord and Lady Dunleath, who spent the autumn at their shooting lodge in Scotland, were in London last week and will return to Ballywalter Park, Co. Down, for the winter. Lord Bellew left Jenkinstown, Co. Kilkenny, last week for London, where he has taken a flat for three months. Lord and Lady Dunsany arrived in London last week from Ireland. Lord Dunsany is planning a big game-shooting expedition in Northern Africa. Colonel and Lady Eva Wyndham-Quin are now at Castletown, Carrick-on-Suir, where they will spend the winter.

* * *

The Marquis and Marchioness of Ormonde have arrived in London and will spend the winter at their house in Portman square. Lady Howard de Walden has returned to Seaford House from Paris. Other arrivals in London include Viscount St. Vincent, Lady Ashfield, who was joined on Saturday by Lord Ashfield on his return from Cuba and New York; Lord and Lady Dynevor and the Hon. Imogen Rhys.

* * *

Lochiel and Lady Hermione Cameron have left for France and will spend the winter months at their villa at Dinard. Sir Campbell Stuart, K.B.E., left England last Saturday in the Mauretania for New York, and will visit Canada and the West Indies before he returns to London in February. The Dowager Lady Burton will leave Rangemore, Burton-on-Trent, to-day for Harrogate.

* * *

To-day is the seventieth anniversary of the opening of the Catholic University College in Dublin. Consisting at first of only the establishment in St. Stephen's Green and a Medical School in Cecilia street, it later became "an approved College," and was assigned fifteen Fellowships of the subsequently established Royal University. In 1882 further co-operation was established, and has been maintained with the National University that superseded the Royal University in 1909.

* * *

Sir John Maitland Salmond, K.C.B., D.S.O., who has been selected for the new post of Air Officer Commanding-in-Chief the Air Defences of Great Britain, is the younger son of Major-General Sir William Salmond, K.C.B., of Whaddon House, Somerset. He was born in 1881, and entered the King's Own Royal Lancaster Regiment in 1904, after a distinguished career at Cambridge. His promotion was rapid, and since 1922 he has acted as Air Officer Commanding H.M. Forces in Iraq. He married the daughter of Mr. J. Forbes Lumsden, of Aberdeen, but she died in 1916, and his second marriage with the daughter of Lord and Lady Desborough took place last spring.

* * *

Miss Helen St. Maur, whose marriage with Major G. E. Gosling, M.C., will take place in London on November 12th, is the eldest daughter of the late Lord Percy St. Maur and Lady Percy St. Maur, sister of the late Lord Annaly. The ceremony will take place in St. Mark's Church, North Audley street, and the reception will be held at 35 Grosvenor square, which the bride's aunt, the Duchess of Somerset, is lending for the occasion.

* * *

A marriage is arranged, and will take place in November, between Edmund Lynch Athy, Renville, Oranmore, Co. Galway, and Mary Henriette, daughter of the late Henry Blake and of Mrs. Blake, Bayview, Oranmore, Co. Galway.

* * *

Dr. J. S. Quin, late Assistant Master, Rotunda Hospital, has taken up residence at 39 Lower Baggot street.

Switzer's beautifully illustrated Autumn and Winter Catalogue is now ready, and will be sent on request.

Elegant Frocks, Beaded Tunics, and Dinner Gowns. Lovely little Dance Frocks, charmingly simple, 14s. 9d., 16s. 9d., 25s. 6d., 29s. 6d.—W. Holmes, Dublin, Ltd., 69, 70, 71 South Great George's street.

Luxurious Fur Coats and Wraps, Animal Ties, New Small Ties in Baum Marten, Stone Marten, Mink, Sable, Natural and Japanese Fox, Skunk, etc.—At Holmes', George's st.

Salthill Hotel—Special Winter terms from the 1st of October.

Chancellor and Son, Photographers. New Electric Studio, 7 Grafton street, Dublin.

Barrett and Heade, of 5 Dawson street, will sell this week at greatly reduced prices their entire stock of Beautiful Fur-trimmed Coats, Costumes, and Coatfrocks.

Give your child's feet a chance. Have them fitted with "Start-Rite," the shoes that give unique support to little feet. Attractive Booklet post free.—J. Vincent Bradley, The House for Good Footwear, 23 Nassau street, Dublin.

Economy Week at Slyne's. Very special prices this week for Coats, Dresses, Hats, and Kiddies' Outfits.—Slyne's, Ltd., 71 Grafton street and Harry street.

PASSENGERS ON ROYAL MAIL STEAMERS.

Arrivals:—Dr. W. Hutchison, Miss Ryder, Miss Pierce F. Purcell, Colonel and Mrs. Clive Bolton, Mrs. and Miss McClure, Miss M. Wisdom, Miss O'Brien, Dr. and Mrs. McEnri, W. F. Powell, M. L. Blake, J. J. Mackenzie, F. A. Buckley, V. W. O'Hara, J. M. Croucher, W. M. Macnie.

Departures:—Miss H. M. Hamilton, Mrs. J. Hilliard, Miss Hilliard, H. Mitchell, Dr and Mrs. O'Keefe Wilson, Mrs. C. Waters, Miss Golding, Captain Denvir, R.A.M.C.; Miss A. J. Denvir, Dr. Herriott, Mrs. and Miss Varschoyle, Mr. and Mrs. F. W. Harrison, T. G. Gordon, W. C. Slator, Right Hon. Mr. Justice O'Shaughnessy, Mrs. O'Shaughnessy, George F. Taylor, James Allen, J. S. Young, E. H. Childers.

Other Arrivals and Departures will be found in "Dublin and the Provinces."

Notable values in Ladies' Jumpers, Cardigans, House Coats, and Hosiery this week at McBirney's.

Special show very moderately priced Millinery. See windows.—M. Cathcart, 26 Dawson street.

Gibson and Co., Ladies' Tailors, Specialists in designing and cutting. All models made on the premises. Inspection invited.—143 Lr. Bearne st.

Special Sale of small Furs and Fur Coats on Monday and Tuesday. 10 per cent. discount will be allowed on all purchases. Kable Dyed Fitch Ties from 39/6 also Kit Fox, Skunk, and Cross Fox Ties.—Davis and Co., 48 Grafton street.

Rece.t Delivery of Gowns, Wrap Coats, and Millinery. Some choice and distinctive Models now on view.—Davis and Co., 48 Grafton street.

Madam Bexette is showing her range of exclusive Gowns, including the latest Pa

THE FIGHT FOR WHITE HOUSE.

MR. COOLIDGE'S CHANCES.

CAMPAIGN ENDS.

BIG MAJORITY EXPECTED.

FORECAST OF VOTE FOR PRESIDENCY.

The election for the President of the United States takes place to-morrow. The three candidates are Mr. Coolidge (Republican), Mr. Davis (Democrat), and Mr. La Follette (Progressive).

Mr. Coolidge as victor, Mr. La Follette as hero, and Mr. Davis as martyr of the Presidential election is the outlook to-day.

Betting is 10 to 1 on Coolidge, and at this rate 1,000,000 dollars has been laid in Wall street. Even his opponents concede him a probable small majority, while his supporters claim an overwhelming one.

The fear of a Presidential deadlock is now removed. The fear was that Mr. Coolidge would not obtain the absolute majority of electors which is necessary.

The candidates' names do not appear on the ballot paper. Electors—the dragon flies of politics—are elected in each State for one day in numbers according to population, and instead of using their own judgment, as their fathers intended, are elected and vote *en bloc* on party lines. If their vote is not decisive the election goes to Congress, where each State has one vote, and the whole situation might be altered. But there is not much likelihood of that now with a Coolidge victory accepted generally as a foregone conclusion.

WHAT THE ELECTION COSTS.

HUGE SUMS FOR WIRELESS SPEECHES.

IRISH TIMES FOREIGN SERVICE.

FROM OUR SPECIAL CORRESPONDENT.

NEW YORK, Sunday.

Polling day is next Tuesday. The voting will result not only in the election of the President, but of the Governors of all the States, their leading officers, and half the membership of the National Congress and the State Congresses.

But no issues, as we know them, exist to keep interest alive, and Mr. Davis (the Democratic candidate) and Mr. La Follette have spent enormous energy in trying to arouse an indifferent country.

Most people are jaded. Mr. La Follette is showing signs of the strain that such a contest must be to a man of his age. The wild enthusiasm at his meetings seems sometimes to distress him. He is terribly hoarse, but is a gallant fighter, and at the end of an hour is speaking more clearly and vigorously than when he begins. Mr. Davis, with more expert care, is standing the strain well.

OVER £1,000,000 IN EXPENSES.

The real peacemaker is Mr. Coolidge, who, "too proud to fight," turns the other cheek—to the photographer. All through the election he has continued to carry on the administrative work of the nation, but a stream of photographs and constant reports, even regarding the health of his favourite dog, keep him well in the public eye. Behind this mask his campaign is conducted with fierce intensity.

Mr. La Follette has secured a Parliamentary inquiry into the question of election funds. The Republicans admit having already spent £800,000, against £300,000 spent by the Democrats. Mr. La Follette's chairman in New York State says that the Republicans have spent more on decorations there than the Third Party on the whole organisation. Much of this Republican money comes from manufacturers interested in tariffs. They admit that a "slush fund," as it is called, is raised in industrial States to keep the poorer States on the side of tariffs.

FEES FOR BEING PHOTOGRAPHED.

It is alleged that actors and others who have been dropping into the White House lately for breakfast to assure Mr. Coolidge of their support—again in the presence of photographers—have received expenses and fees. Republican officials also have admitted obtaining campaign subscriptions from people to whom they were granting alcohol licences, and to postmasters owing their jobs to political influences.

The New World obviously has some bad old customs. All omens, however, point to the complete victory of Mr. Coolidge.

The last shots have been fired in the campaign except for a radio effort. Even the profanity of General Dawes has finished bludgeoning Mr. La Follette. Radio stations all over the Continent linked by wire will broadcast the last message of Mr. Coolidge, and also that of Mr. Davis. Radio, however, has not reached expectations in this contest. Politicians have to pay enormous fees, like other advertisers, and an inquiry shows that Mr. Davis has spent 750,000 dollars—against the 4,000,000 dollars of the Republicans—and has only raised half-a-million as yet. Also, the public has not shown itself keen to listen to two hours' speeches, but the wireless has been useful in reaching selected areas, where the candidate could not go personally, and where the newspapers, occupied with local contests, were not likely to report him.

Mr. La Follette journeyed yesterday to Cleveland, on the border of Lake Erie, where four months ago he started his campaign, by announcing that he was testing public opinion, and said: "We are in it now for life."

Clearly he believes he has laid the foundations for a third party. He speaks with the fervour of a religious prophet, who has swept into his net millions of farmers, Labour men, Socialists, social workers, and idealists, who, on the League issue, would be with Mr. Davis.

Though a lifelong Republican, he is against the vested interests, against the power of injunction, by which any local judge can declare any strike illegal before it begins, and against the power of the Supreme Court, which, by the vote of one judge—who changed his declared opinion during the night—declared unconstitutional the law to forbid the employment of children.

In any case, since the President is elected independently of Congress and the Senate, his followers may be returned in such numbers that with the Democrats they can hold up the Coolidge proposals, or even force his hand.

Mr. Davis has made a magnificent fight, but he is more admired than liked. The feeling is that he will be sacrificed to the differences in the Democratic ranks which led to his eleventh hour choice.

The possibility hinted at in one of my first messages that Tammany would re-elect its favourite son, Al. Smith, Governor of New York, but vote largely La Follette, is openly canvassed now.

Mr. Davis's real fight is to preserve the Democratic Party for the future; La Follette is to lay a foundation in the popular mind for the Progressive Party. In that limited sense both will probably be successful.

BIG MAJORITY FOR PRESIDENT COOLIDGE EXPECTED.

WASHINGTON, Sunday.

Mr. Calvin Coolidge will succeed himself as President of the United States. I anticipate that he will be elected on Tuesday, not only decisively, but by an overwhelming majority.

(Continued on Page 8, Column 4.)

RECONSTRUCTION IN DUBLIN.

GENERAL POST-OFFICE TO BE REBUILT.

THE TELEPHONE SERVICE.

The General Post Office in Sackville street, Dublin, which, with the greater part of that portion of the street between the Nelson Pillar and the O'Connell Monument was destroyed in the rebellion of 1916, is to be reconstructed immediately.

The announcement was made by the Postmaster-General to a deputation from the Dublin Chamber of Commerce which waited upon him last week to discuss the effect which the cessation of sorting on the night mail boats will have on the delivery of English mails in the Free State.

The General Post Office is the one remaining building in Lower Sackville street which has to be reconstructed, and when the Central Telegraph Office is brought there, there will be a saving of ten minutes in the transmission of all telegrams.

The Postmaster-General also announced that premises adjoining Westland Row Station, and in direct communication with the railway station, had been acquired. There would not be any alteration in the present sorting arrangements until temporary accommodation is provided in these premises, and he undertook that the delivery of letters would not suffer at any time. On the contrary, when the arrangements were in working order he expected that the English mails would be delivered earlier than at present, and it might be possible to arrange for a later evening collection. The Westland Row premises would deal with all letters and parcels which was done in the Fowler Hall, Amiens street, and Marlborough street now, and there would be only the two premises in the city—Sackville street and Westland Row.

The members of the deputation (Messrs. Wm. Crowe, Vice-President, John T. Good, T.D., and Senator O'Dea) asked for an early delivery of the English mails. It was felt that the hour at which letters were received was too late, but they expressed appreciation of the action of the Minister in extending the hour to which letters might be posted to catch the night mail.

In explaining the reasons for discontinuing the sorting on the night mail boats, the Postmaster-General said that the British Post Office authorities had been pressing for some time to be relieved of their share of the cost, and that suitable arrangements could now be made for dealing with the sorting here without any loss of efficiency The alterations would not have any effect on the delivery of letters to other parts of Ireland.

THE TELEPHONE SERVICE.

The Minister also informed the deputation of the two new trunk telephone lines that had been laid to Cork, and between Cork and Limerick, Dublin and Limerick, and Cork and Waterford. There was an extension in the use of telephones in Dublin and in the country, and he was not without hope that eventually lower charges might be possible.

The deputation, while admitting the notable improvement in the telephone service, stated that on the general question of postal charges, the commercial community could not be satisfied while they had to pay 33 1-3 p.c. more on their letters than in Great Britain and Northern Ireland.

To this the Minister replied that the letter rates in England were the lowest in Europe, and that the rates in the Free State, a poor country, would compare favourably with those charged in any country in Europe, excepting Great Britain.

In thanking the Minister, the deputation expressed their pleasure to hear that the General Post Office was to be reconstructed.

THE QUEENSTOWN CASE.

RUMOURS IN CORK.

A rumour was prevalent in Cork on Saturday of a sensational development in connection with the Queenstown crime of last March, when British soldiers were fired on, one being killed. The report was that an ex-Army officer had given himself up in connection with the affair.

Inquiries yesterday at the Civic Guard station, Moore's Hotel, Cork, elicited the fact that a man who was detained there on his own statement, implicating himself in the Queenstown crime had been released. He was later taken to an hospital on a doctor's certificate.

In the Dublin District Court to-day a Cork blacksmith named O'Leary will be charged with complicity in the Queenstown murder.

O'Leary was arrested by Dublin detectives at the village of Carrignavar, near Cork, on Friday last.

MAYO BY-ELECTION.

EXCITING SCENES IN BALLINA.

In connection with North Mayo by-election, Mr. de Valera and Mr. P. J. Ruttledge were announced to speak at Ballina yesterday. The train arriving at Ballina last Friday evening was met by a party of military, but Mr. Ruttledge had left it at Foxford and motored to Ballina. He spoke at Belmullet on Saturday, and on returning to Ballina in the evening was met by a torchlight procession, which marched through the town to the Central Hotel in King street.

At about 9.30 o'clock, when a crowd was outside the hotel, military came on the scene and a shot was fired, it is stated, accidentally. Panic ensued and people fled in all directions. A young man named Patterson had his coat burned by a torch, which was upset in the confusion. A minute or two later two more shots were fired, one in Arran street, up which portion of the crowd had fled. Later Mr. Ruttledge addressed the gathering from the hotel without interference.

Yesterday a large demonstration was held at the Humbert Memorial, Ballina. Speeches were delivered by Mr. P. Ruttledge, Mr. T. Derrig, Dr. Madden, the Republican candidate, and Mr. George Daly, Dublin.

Mr. Ruttledge said that his name was bandied about as a criminal and murderer, but the people who called him that were the same, with a few additions, who called Padraig Pearse a murderer. He was proud of North Mayo, which stood as the one constituency in Ireland, in which the Free State had been driven out bag and baggage.

AUTUMN GALES.

STORM-SWEPT COUNTRY.

Heavy rain and high winds stripped most of the remaining leaves from the trees during Saturday and yesterday. There were some fine, but gloomy, intervals yesterday, with a temperature rather below the average. The barometer rose a little last night, and the weather forecast promises a very gradual improvement.

Our Ennis Correspondent says that the River Fergus and tributaries have overflowed, and a wide area has been flooded. Several roads are impassable. Serious floods are reported from the lower reaches of the Shannon and in King's County.

A gale prevailed in North Wales throughout Saturday and yesterday. Trees were uprooted and farm buildings damaged. There was much rain, and the mountain streams have become torrents.

WRECK OF A TRAWLER.

Vivid stories of a fight for life at sea were told at Fleetwood on Saturday by the three survivors of the thirteen members of the crew of the trawler Anida, which was wrecked off the Isle of Islay early last Monday morning.

The mate said the vessel ran at full speed on to the rocks, and was in a hopeless position. The sea was like a boiling cauldron. The crew launched a boat, but as the men were about to drop into it the trawler was swept from stem to stern by a huge sea, and everybody went overboard except the second engineer and the apprentice who were in the boat.

The mate was picked up, but all the others were drowned. The survivors, after rowing and baling for four hours, landed on the mainland and found shelter in a farmyard.

FLOODS IN BELGIUM.

BRUSSELS, Sunday.

As the result of recent heavy rains the rivers are in flood, and keen anxiety is felt in many places. At Charleroi the floods have been very extensive, and much damage has been caused.—(Reuter.)

FRANCE AND THE FOREIGNER.

TIGHTENING THE REGULATIONS.

IRISH TIMES FOREIGN SERVICE.

FROM OUR OWN CORRESPONDENT.

PARIS, Sunday.

New and stricter regulations covering the sojourn of foreigners in France came into force yesterday with the publication of a decree signed by the President of the Republic. To a certain extent the new regulations represent a re-codification of the already existing rules, but they also include a number of innovations establishing a more rigorous surveillance over all foreign visitors to France without exception.

The distinctive feature of the new regulations is that they will apply to transient foreign tourists as well as to foreign residents in France. Hitherto foreigners not remaining in France longer than two months were not obliged to report to the police and apply for a *carte d'identité*. After registering at their hotel they were free to spend as much as two months in the country without further formalities. Henceforth all foreigners intending to stay in France longer than fifteen days are compelled to report personally within forty-eight hours of their arrival to the Police Commissioner or the Mayor of their district and to make an application for an identification card. This application must be accompanied by four full-face photographs and documents establishing the foreigner's name and Christian name, name of father and mother, birthplace, profession, nationality, family situation, names and ages of children under fifteen years, and last place of residence.

If the foreigner in question desires to establish permanent residence in France, at least two French citizens must consent to vouch for him. Two separate documents will be drawn up, of which one will be sent to the Central Bureau of Identification Cards at the Ministry of the Interior and the other be turned over to the Prefecture of the Department that delivers the card. The identification cards will be valid for three years, but they may be cancelled or refused if the holder neglects to conform to all regulations or fails to submit proper credentials.

VIOLATING THE SPEED LAWS.

OFFENDERS CONFRONTED WITH VICTIMS.

IRISH TIMES FOREIGN SERVICE.

FROM OUR OWN CORRESPONDENT.

CHICAGO, Sunday.

Crippled children and automobile speeders were brought face to face yesterday by an order of Judge Philip J. Finnegan. It was an object lesson, and the nineteen men sent in patrol wagons to the Home for Destitute and Crippled Children returned saddened and shocked, and promised never again to violate the speed laws.

"I want you to go over there and see the little sufferers," the judge said to those who admitted driving at an unreasonable speed. "Fines and jail sentences have failed to touch the hearts of the motorists. I hope this will, and that you will henceforth have consideration for others."

Through rows of white cots the drivers were led visibly moved. One turned, and, in a whisper, said to Police Captain Murphy: "Tell Judge Finnegan I am cured."

SAILING SHIP WITHOUT SAILS.

A GERMAN INVENTION.

IRISH TIMES FOREIGN SERVICE.

FROM OUR OWN CORRESPONDENT.

BERLIN, Sunday.

The galleys of the Phœnicians and the sails of the British seven-riggers, have been superseded by Leviathans and Zeppelins, but what is heralded as "the greatest invention of all, and one which will revolutionise ocean traffic" is now announced—a sailing ship without sails, operated by the action of the winds on the masts.

After extensive experiments, Stinnes Germania rhipbuilding yard, at Kiel, announces that Anton Flettner's invention is a perfect success. An old ship was taken and rebuilt, the sails stripped, and the masts converted into a sort of series of towers. These towers were specially built, and shaped after many years study of hydro-dynamics at the Goettingen University.

Through the action of the wind on the towers and other minor inventions, the ship made several trips and returned to the harbour fully under control.

BENGAL ORDINANCE.

NUMEROUS PROTEST MEETINGS.

CALCUTTA, Sunday.

A number of public meetings have been held throughout Bengal during the week-end, protesting against the arrests recently carried out by the authorities of alleged "Terrorist" leaders under the new ordinance promulgated by the Viceroy. Moderates joined with Swarajists in organising a monster demonstration in Calcutta on Friday evening. Yesterday the province observed a "hartal" (fast and strike) from sunrise to sunset, but it appears to have been more successful in the country districts than in Calcutta, the withdrawal of labour and vehicular traffic being noticeable only in the Indian quarters of the city. The Swaraj Party Executive meets on Tuesday to consider the situation, which the local Indian Press describes as having become graver with the advent of a "reactionary Government" in England.—(Reuter.)

WHERE KISSING IS A CRIME.

NEW RUSSIAN DECREE.

IRISH TIMES FOREIGN SERVICE.

FROM OUR OWN CORRESPONDENT.

RIGA, Sunday.

It is confirmed by the All-Russian Central Executive Committee that Commissar of Health Senashkos has issued a decree prohibiting kissing in public throughout Russia. The decree specifically forbids men to kiss the hands of women, and instructs all policemen, especially those stationed on railways, to enforce the measure.

The decree is included in a list of petty offences in which policemen are permitted to act as judge, jury, and clerk of the court on the spot, with authority to collect fines from the culprits.

TURKEY'S FOREIGN POLICY.

CONFIDENCE IN LEAGUE OF NATIONS.

CONSTANTINOPLE, Saturday.

The formal opening of the National Assembly took place at Angora this afternoon. Mustapha Kemal Pasha made a speech on domestic and foreign affairs. He declared that satisfactory progress had been achieved in the economic field as well as in public works, and praised the Army, which was ready for all emergencies.

In the foreign field, he said, Turkey was entering upon the path of normal relations with all Powers. In the matter of Mosul, Turkey was confidently awaiting a decision in accordance with her just rights. Relations with France, thanks to the adjustment of the Syrian boundary dispute, were becoming more cordial. Relations with Soviet Russia were improving steadily. Turkey had shown her confidence in the League of Nations, and a real League would prove a guarantee of peace.

The President was warmly applauded by the majority, but the Opposition did not join in the cheers.—(Reuter.)

MUNICIPAL ELECTIONS.

CONSERVATIVE AND LABOUR GAINS.

In municipal elections in seventy of the largest cities and towns of England and Wales on Saturday the gains and losses of the various parties were:—Conservatives, 50 gains and 42 losses; Liberals, 18 gains and 42 losses; Labour, 51 gains and 31 losses; Independent, 14 gains and 18 losses.

MR. BALDWIN PLANS HIS CABINET.

MR. MACDONALD'S LAST VISIT TO CHEQUERS.

RESIGNATION TO-MORROW.

FROM OUR SPECIAL CORRESPONDENT.

LONDON, Sunday.

Mr. Baldwin spent the week-end in the country, presumably preparing his plans for the formation of a Conservative Administration. Mr. Macdonald paid a farewell visit to Chequers.

It is unlikely that there will be any developments in the political situation until Tuesday, when, according to present arrangements, the Labour Cabinet will meet to receive the report of the Cabinet Committee, which was appointed last Friday to inquire into the authenticity of the Zinovieff letter.

Immediately upon the reception of that report, the Prime Minister will submit the resignation of the Government to the King, who returns to town to-morrow.

There is unlikely to be any delay in the announcement of the formation of a new Government. Parliament meets on November 18th, so that there is an interval of two weeks in which to complete the formalities of a change of Government.

THE NEW PARLIAMENT.

	Gains	Losses	Net.	
Conservatives ..	400	162	7	155 Gains
Labour	147	28	59	28 Losses
Liberals	41	9	122	113 Losses
Others	11	—	—	—

Others include—Co-operatives, 5; Independents, 3; Communist, 1; Nationalist, 1; Prohibitionist, 1.

Three results, all Universities, have yet to come—Oxford (two members), Combined English (two), and Scottish (three).

BRITISH ELECTION.

INDEPENDENT GAIN AT LONDON UNIVERSITY.

Election results declared last Saturday were as follows:—

CAMBRIDGE UNIVERSITY.
(Two Seats.)

*J. F. P. RAWLINSON (C.)	4,569
*Sir GEOFFREY BUTLER (C.)	4,205
J. R. M. Butler (Ind.)	3,241
Majority	1,328

NO CHANGE.

LONDON UNIVERSITY.

Dr. GRAHAM LITTLE (Ind.)	3,202
Sir John Bradford (C.)	2,813
Professor Pollard (L.)	1,539
Dr. F. G. Bushnell (Lab.)	1,087
Majority	389

INDEPENDENT GAIN

INVERNESS.

*Sir MURDOCH MacDONALD (L.) ...	11,468
T. Henderson (Lab.)	6,863
Majority	4,605

NO CHANGE.

GREAT BILLIARDS.

NEWMAN'S RECORD BREAK.

T. Newman, the professional billiard champion, playing against Smith on Saturday in London, completed a break of 1,370—a world record with ivory balls. Smith, an ex-champion, is Newman's strongest opponent. The match was for 16,000 up.

Newman began his break on Friday evening, when he scored 650 points in little over fifty minutes. Resuming play on Saturday afternoon, he played in brilliant form. So complete was his control of the balls that he played throughout the afternoon session—a matter of fifty-two minutes—and reached his points with 1,204, unfinished. Smith, for the first time in his experience, was compelled to sit through the whole session without delivering a stroke.

Newman at the evening session carried his break to 1,370. In the end he failed upon a thin red "loser."

This is the fifth four-figure break that Newman has compiled. The previous highest record was his own—1,274—when playing against Faulkiner in 1922. Among his other big breaks were 1,024, against Lawrence, in 1921, and 1,208 against Smith last winter and 1,021 against Reece this year. The latter break was made at Sheffield in a novel match, where Smith at the close was 631 points ahead. The terms of the match were £50 a side and 2s. a point. It brought Newman £56 2s.

Newman at the interval on Saturday was leading by nearly 1,000 points, the scores being:—Newman (in play), 7,535; Smith, 6,398.

In the evening session Smith made breaks of 117, 128, 100, 125 and 101. The final scores were:—Newman, 7,927; Smith, 7,147.

FOOT-AND-MOUTH DISEASE.

TWO NEW OUTBREAKS.

The British Ministry of Agriculture announced yesterday two fresh outbreaks of foot-and-mouth disease. The first was confirmed late on Saturday evening at Haslington, near Crewe, and as a result the slaughter of eleven cattle, sixty-one pigs and three sheep is proceeding. The animal affected was purchased at Derby Market on October 17, and afterwards exposed for sale at Crewe and Chester.

The second outbreak was confirmed yesterday at Gold, Hiendley, near Barnsley, Yorkshire, eight cattle being affected.

The Ministry have extended the areas prohibiting the movements of cattle in each district.

FOXHUNTING STOPPED.

The whole of Warwickshire and Leicestershire having been declared an infected foot-and-mouth disease area, the Atherstone Hunt have given notice that there will be no foxhunting until further notice.

Saturday's meet was cancelled. Hunting was abandoned last year soon after the opening meet for the same reason. There is a plentiful supply of foxes everywhere.

Outside the Midland area the majority of hunting countries are free from the scourge, and many packs opened the regular season on Saturday. More than thirty opening meets have been arranged for to-day. The Duke of Beaufort's Hounds will be at Christian Malford, and the Blackmore Vale followers will be welcomed by their M.F.H., Major F. J. B. Wingfield Digby, at Sherborne Castle. The Branham Moor, with whom it is hoped that Princess Mary Viscountess Lascelles, the wife of the Master, will be able to hunt this season, begins the season to-day at East Keswick. The York and Ainsty will meet in the market place at Easingwold, and the Grove Hounds, one of the two packs hunted by Lord Fitzwilliam, will meet at Scriby Hall, the home of a former Master, Lord Galway. In countries within easy reach of London, the Garth, whose Master, Sir H. R. Cayzer, secured an overwhelming majority in the polling at South Portsmouth last week, will open the season to-day at Stanlake Park. The Hertfordshire will be at King's Walden Bury, while the Whaddon Chase will have their first meet to-morrow at Creslow.

£ WORTH 18S. 7½D.

STEADY RISE FOLLOWS RESULT OF BRITISH ELECTION.

The greater confidence brought about by the result of the election is portrayed in the steady rise of the £ in New York. Sterling has also improved at other leading centres abroad.

Saturday's rate in New York was $4.53½, which makes the £ worth 18s. 7½d. Six days ago it stood at 18s. 6d.

In Switzerland, Holland, and Sweden, too, there has been an appreciable rise in sterling. France, after being weak, have rallied sharply.

IRELAND'S NEED OF PEACE.

METHODIST CHURCH'S PROPOSAL.

UNITED APPEAL TO GOVERNMENT.

BOUNDARY PROBLEM.

Preaching at the Wesley Chapel, Cork, yesterday, the Rev. William Corrigan, President of the Methodist Church in Ireland, suggested that there should be a united approach to the heads of the Governments by representatives of the Churches with a view to the settling of the boundary problem on lines that would prevent any serious collision of interests in the future.

At the request of the archbishops and bishops, the clergy and people of the Church of Ireland observed yesterday as a day of intercession for peace in Ireland. Special prayers were read in all the churches.

Preaching at All Saints' Church, Grangegorman, yesterday morning, the Archbishop of Dublin said that the present state of affairs, in which two Irish Governments "talked at each other" was "unhealthy," and might lead to violent action by extremists. The only hopeful policy was one of conciliation and conference.

CALL FOR ACTION

BY PRESIDENT OF METHODIST CHURCH.

Preaching at the Wesley Chapel, Cork, yesterday, the Rev. W. Corrigan, President of the Methodist Church in Ireland, said that it was a very serious thing to express a definite opinion as to what the Christian Church, or any section of it, should do or should not do at a given juncture in the affairs of the State. Many Christian people in all the Churches were convinced, and, he believed, rightly, that the Church should not ally itself to the fortunes of any party in the State, but should rather devote itself to the promotion of that moral and spiritual Christian idealism and character through which the highest ends of all statesmanship would be most surely advanced.

On the other hand, there were outstanding occasions when the country itself—higher than all parties, and including all parties—might depend on the Church of Christ for guidance, influence and a quality of helpfulness which could not otherwise be obtained, and without which danger and loss might come to the community. When such a demand came for Christian solutions to otherwise insoluble problems it might become the duty of the Church to respond to the call.

"In such a crisis we are now confronted with a problem, unprecedented in Irish history not as respects its dimensions, but certainly as respects its intricacy and its power to provoke antagonism among various classes of our countrymen, who have been too long and too easily diverted from working harmoniously together for the advancement of the moral and spiritual and social and economic well being of our country. All thoughtful men recognised the gravity of the situation. The Churches recognise it, and we all hope that a way may be found to a peaceful settlement that will leave no seeds of bitterness in its train.

"The more men feel the spirit and the steady principles of our common Christianity the more we will be convinced that therein, and therein alone, lies the secret of lifting our country out of antagonisms which have frustrated the genius of our race at home for centuries and which has prevented us from attaining to a full expression of our spiritual and economic effectiveness. One essential condition of this is freedom from friction. The Boundary problem admits of Christian solution. The peculiarly Irish antagonisms which are temporarily concentrated in it can only be dissolved in the spirit of applied Christianity, and for these ends the whole spiritual force of the Christian Churches in Ireland should at once be mobilised.

"I suggest a united approach to the heads of the Government by representatives of the Churches, and a statement of the paramount reasons for settling this great problem on lines that will prevent any serious future collision of interests. The time seems ripe for such a great experiment. Christian profession warrants it. The country has a right to expect it, and the result might be the breaking down of the dividing lines of thought and feeling, the bringing together of men who have been long alienated, and an extension of the rule of Christ into a realm hitherto closed against it. Only through the Gospel of Love translated into life can we bring all conflicting interests into the purposes of Christ, whose Kingdom has no frontiers."

NO SPIRIT OF PANIC.

DANGERS OF SUSPICION AND ILL-WILL.

The Archbishop of Dublin, preaching at the Harvest Festival in All Saints' Church, Grangegorman, yesterday morning, to a very large congregation, said:—Before I begin my sermon may I say a word to you on the subject of the special call to prayer, which we have been obeying to-day? This call to prayer was not put forth in any spirit of panic. It is not so much that there is at present any danger of North and South rushing into conflict—the danger is much more that of drifting into a position of mutual suspicion and ill-will, from which it will be very difficult to extricate ourselves.

It cannot be anything but utterly unhealthy for two Governments, two communities, to stand over against one another and talk at each other. Such a policy must end sooner or later in provocation and in violent action by extremists, who may drag with them whole bodies of people who have no desire for conflict. Such a catastrophe the Christian sense of the country must put forth all its moral strength to avert.

And we are all called to-day to pray that a spirit of right judgment may be given to us and to our rulers, so that a very difficult situation may be met with wisdom and courage. To those who look at the situation as it is, it seems that the only hopeful policy is one of conference and conciliation. The only chance for men to see eye to eye is, I believe, that they should meet face to face; and I trust that our prayers to-day will be earnest and fervent, that our rulers may have the courage to study their differences together and inquire if their respective interests are not identical, much more than antagonistic.

Unyielding insistence upon one's own rights and claims leads to a blind *impasse*. The Christian view recognises that in a world in which we are not by ourselves room has to be made for others. Good temper, reasonableness, and conciliation are the only hopeful methods at this moment. They are the only tolerable methods as between brother Christian and brother Irishmen. I would ask you to remember St. James's words: "The fruit of righteousness is sown in peace of them that make peace." Peace does not come by accident, peace needs to be made.

IRISH CHRISTIAN FELLOWSHIP.

A second intercession service for a peaceful settlement of the boundary controversy has been arranged by the Dublin Committee of the Irish Christian Fellowship, to be held to-day in the Friends' Meeting House, Eustace street, at 5.15 p.m. The service, which is open to all who care to attend, will be conducted by Rev. R. H. Whelan, and will last for exactly half an hour.

MOTOR 'BUS ACCIDENT.

A motor 'bus skidded, and ran on to the pavement at Norwood yesterday evening. A number of people were injured, one being detained in hospital.

LATE NEWS.

A TURNING POINT.

FRESH OPPORTUNITIES.

The Times observes in a leading article—Foreign comment on the election is naturally coloured by party feeling, domestic hopes and anxieties, and occasionally by the deeper calculations of national rivalry. In France there is talk of the effect of the defeat of the Labour Party on the position of M. Herriot. In the United States the result is estimated from the standpoint of its bearing on the forthcoming Presidential election. Signor Mussolini, in a brief reference, speaks of a breach in the anti-Fascista front; but there is one fact that stands out above all these partial and local estimates. The clear and emphatic decision of the British electorate has stirred the imagination of many peoples all over the world. It seems to mark a turning point. One country, and that Great Britain, has found it possible through the ordinary electoral process effectively to assert its will to form a strong and stable Government.

The new Government will come in with certain clear advantages, but the tasks with which it will have to deal in the region of foreign affairs are by no means simple. The developments of the Dawes scheme and the negotiations for a commercial agreement with Germany demand alertness and firmness. Careful account will have to be taken of the present condition of our relations with France. Here, in view of the new tendency in French policy to establish closer economic connections with Germany, care will have to be exercised in order both to preserve our friendship with France and to assure our own interests in a changing situation. The tangled problem of the Geneva protocol will have somehow to be unravelled, and at the same time further practical consideration must be given to the still unsolved problem of the security of Western Europe. Next in importance to the difficulties that remain in Europe is the growing unrest in the Near and Middle East, and farther away still it is high time to develop an intelligent and clearly British policy in regard to the remarkable development in China. For the widely scattered British Empire, sensitive to every current in the world's affairs, no part of the world is unimportant. Confidence is, happily, growing in our relations with America, and with the new opportunity given by last Wednesday's decisive vote, it is not only necessary, but possible, at last to develop a vigorous and far-sighted foreign policy that will win for the British Empire friendship and new respect, stimulate progress and make peace sure for many years.

GENERAL SMUTS AND THE ELECTION.

LABOUR'S FAILURES.

In a message from Cape Town on Saturday, *The Times* Correspondent states:—General Smuts, in conversation with the Pretoria Correspondent of the *Cape Times*, said he had expected that the Conservatives would be the largest party in the new Parliament, but he had not anticipated their enormous majority. The causes, he thought, were twofold—first, the failure of Labour to deal with unemployment; and second, its Russian policy. "The British nation," he remarked, "is a Conservative nation, and the idea that the Bolshevists were using Labour to entrench themselves in England did not appeal to the people." The enormous change within two years reflected the present-day changeableness of public opinion.

General Smuts also regretted the extirpation of the Liberals, saying that South Africa was permanently indebted to Liberal policy, whose spirit would continue to be effective in Great Britain's internal and external dealings, even though it was not represented by a strong political party.

On the subject of preferences, he said that the Baldwin proposals would now have a prospect of taking effect; for they formed an important part of the Conservative programme. In South Africa there was general agreement that preferences on sugar, wines, dried fruits, apples, and raisins would have a most beneficial effect.

THE CHANGE OF MINISTRY.

TO-MORROW'S LABOUR CABINET.

The Times Parliamentary Correspondent writes:—It is agreed that to-morrow's Cabinet will be the last over which Mr. Macdonald will preside. His resignation is likely to be made either that day or on Wednesday, when Mr. Baldwin will be invited, as a matter of course, to form the next Administration. There is no reason to suppose that his task, however difficult, will be prolonged, and before the week is out his second Government should be constituted, at all events, so far as the principal offices are concerned.

With regard to the constitution of the new Ministry, nothing whatever has yet been settled, and while everyone has his own views of the Government of his choice, and the last Unionist Government is so recent as to simplify prediction, there will be no decision on any point till Mr. Baldwin returns to London.

Whether the Conservative leader will be back in London to-day or to-morrow is not yet settled definitely.

FAMOUS SURGEON DEAD.

DR. GERSUNY, OF VIENNA.

IRISH TIMES FOREIGN SERVICE.

FROM OUR OWN CORRESPONDENT.

VIENNA, Sunday.

Dr. Robert Gersuny, one of the world's most famous surgeons, has died here, after a brief illness, aged 80 Dr. Gersuny was one of those few truly great surgeons whose skill with a knife brought Vienna into world fame as the leading medical surgical centre.

Of so small stature that he always required a stool at the operating table, Dr. Gersuny was greatly daring when cases were desperate, but he never took chances unless a great stroke was required to save life. Many apparently hopeless cases were saved through his keen, clear thinking. His methods became standard the world over. His treatment for colitis and other intestinal troubles was widely known.

During his active years Dr. Gersuny instructed thousands of English and European surgeons in their art. His influence on world surgery was probably greater than that of any other man.

A LONDON RAID.

Three masked men carried out an astounding raid on a large house in College road, Dulwich, last night, about 10 o'clock (says the *Daily Express*). They drove up to the house, rang the door bell, and when the servant opened the door demanded in a gruff voice: "Let us into the house, or we will take your life." On entering the men cut the telephone wires, and proceeded to ransack the house, which they then left with all the valuables they could secure.

A DELIVERANCE.

The *Daily Telegraph* says:—Government by minority has been an eight months' nightmare to a people of our political habits, and the disappearance of that is in itself enough to work a far-reaching moral change. At length we know where we are, can plan ahead, and go about our business in freedom from the distraction of an unstable, amateurish, and, at its worst, dangerous administration of the national affairs. It is no wonder that the indications of a new spirit in the business world are already to be seen. One thing to be noted is that, in spite of the magnitude of a victory without any parallel in the history of the party that has won it, one hears little or nothing of that noise of raucous partisan, jubilation which in the old days would have followed upon spectacular success at the polls. In private and in public it is discussed in the language of sober responsibility; the citizen feels that this is no mere party triumph, but a deliverance.

ANGLICAN AND ORTHODOX CHURCHES.

SOFIA, Sunday.

The Anglican Bishop of Gibraltar has arrived here for the purpose, it is mooted in local quarters, of promoting a rapprochement between the Anglican and Orthodox Churches.—(Reuter.)

NEW ZEALAND'S RUGBY VICTORY.

CROWD'S ENTHUSIASM AMID RAIN AND MUD.

KEEN AND EXCITING GAME.

The New Zealand Rugby football team gained its first victory in an international match at Lansdowne road, Dublin, last Saturday, when it defeated the Irish team by six points (one penalty goal and one try) to nothing.

The play and its lessons are described and discussed elsewhere. Here note may be made of the evidence of enthusiasm for the Rugby game in the attendance of so large a crowd on such a day.

Dublin had been soaked thoroughly on the Friday, and last Saturday morning, with a blustering wind and steady, harsh rain, promised discomfort for spectators at any open-air event, even were the rain to cease. Despite the certainty of damp chilliness and the probability of a wetting, thousands of enthusiasts made their way to Lansdowne road. Many of them took up position while rain was still falling, but shortly before two two o'clock, though the clouds were still heavy, actual rain ceased. Then the crowds in every part of the ground thickened rapidly.

SURPRISE OF THE DAY.

The weather was not expected to make any difference in the attendance on the covered stand—after all the effort that is necessary to get seats there they were not likely to be left unused—but as regards the open places the concourse was, indeed, surprising. To take a place on the bank, even on the best of days, betokens a certain amount of keen interest in the game. The surprise of the day—a surprise even to observers who thought that they had made sufficient allowance for the attraction of a visit of the celebrated "All-Black" team—was to see every part of the grounds that yields a view peopled thickly. Many ladies were among the spectators on the seats beside the touch-line and at the end-spaces. Thousands of men and boys dub their heels into the grass bank and tried to keep position on the greasy slope. By the end of the afternoon the grass had disappeared, and the bank had the look of a mud heap.

Attendances at the international matches at Lansdowne road in the past few years have been put at about seventeen or eighteen thousand people. On this occasion more than twenty thousand people, certainly, were present; and some observers, knowing the ground well for many years, estimated it at a few thousands more than that.

GOOD-HUMOURED.

It was a crowd, moreover, that was not put about by the weather. Rain and wind and mud underfoot seemed to be ignored while the match was played. At Lansdowne road on these occasions one expects to hear a good roar of shouting at exciting moments. Last Saturday the roar was almost continuous, although the game was necessarily slow in comparison with many. It was a hard game, fought keenly all the time—though with great good humour, unmarred by any ugly incident—but with a sodden ground against rapid movement, and a greasy ball difficult to handle, there were few of those sudden changes and openings which are the ordinary cause of a crowd's excitement.

When the game began there were hints of a clearing in the weather. There was almost a gleam of sunshine a moment before the teams came out. The New Zealanders, wearing dark jerseys—the uniform that brought them the popular name of "All Blacks"—came out rather solemnly in single file, and, lining up in front of the stand, performed a kind of war dance, accompanied by a weird song and shouts. They were watched with interest by the Irish team, who had come on to the field with their usual gay rush.

With the kick-off the shouting began

perhaps in attack, but the success was well deserved, and their forwards are in particular to be congratulated on the dour front they opposed to the Irish brand of that sort of play. Ireland would have done better if J. A. Clarke had been working the scrum, and W. P. Collopy and C. F. Halloran had figured among the forwards. The substitutes for this trio were not a success. McDowell was no match for the skilful and elusive Dalley, while in the pack Brand and Spain were more or less a failure. Ireland never seriously threatened the All Blacks supremacy.

Beyond a few typical rushes the Irish forwards were never allowed to get unmanageable, and no movement by the Irish backs was allowed to develop far. The Irishmen on their part tackled well. It was a case of rigidly maintaining the "man to man" principles. Harry Stephenson's speed on the wing came in splendidly useful for checking Hart, his *vis-a-vis*. Once in the first half, Hart, after some dazzling interpassing by Lucas—not a born centre by the way—Cooke, Nicholls, and himself flung himself over the line, but knocked the flag down in the act. A still nearer thing for Ireland occurred just before half-time. Cooke ran through the centres like a deer and gave to Parker, who had actually cleared Crawford, when the Irish full-back turned and desperately flung himself at the heels of the runner, whom he brought down amidst fierce yells of delight from the crowd. It was a great bit of defence excepting for some rather dangerous fly kicks. Crawford played magnificently one of his very best games.

It was a hard game, but not a brilliant one. Tom Hewitt did some fine kicking, but made little of one glorious chance when Nepia—the only blunder he achieved—ran across the field away from the Irish pack in full cry, and then feebly kicked into the hands of Hewitt, whose hesitation spoiled the opening. Hewitt's brother did finely at outside half, tackling like a lion, but was lamed early in the second half and went on the wing, where he was more or less a passenger. The Stephensons were both fine in defence, but had little chance in attack.

The stars on the winning side were Cooke, Parker, Nicholls, Nepia and Dalley. Each in their respective roles played a dominant game.

"A GREAT GAME."

The Daily Express :—The Irish forwards played a great game. They were not particularly skilful in heeling, but they broke quickly, and, getting among the New Zealand backs, tackled in such amazing fashion, that, as an attacking force, the visiting three-quarters and five-eighths were reduced to an ordinary level. The All Blacks were the faster and heavier team, and to this they owed their narrow victory. On the whole, the kicking of the Irishmen was better than that of the visitors. Crawford, apart from one dreadful fly kick, played a masterly game, tackling and kicking superbly; while T. Hewitt and Gardiner nearly always found touch, as did Clinch, with long, raking punts.

"LACKED A LEADER."

The *Westminster Gazette* :—The Irish forwards lasted out the game very well. They also got the ball more often than their opponents, but they lacked a leader, and the absence of W. P. Collopy and C. F. Halloran was obviously felt. The sodden state of the turf, of course, suited their style of play admirably. But a fatal lapse of ten minutes at the start of the second half cost Ireland the match. Even allowing for the slippery state of the ball and the heavy ground, the New Zealanders gave a disappointing exhibition. The best man on the field was Crawford, who gave a splendid exhibition at full-back, tackling grimly and kicking a fine length. F. Hewitt played very well at stand off until he was badly lamed. He retired for a while, and on his return was put on the wing. R. Collopy, Crichton, and Clinch were about the pick of the forwards, two of whom were playing out of their class. On one point all were unanimous—Mr. A. E. Freethy refereed admirably.

"SUPERB DEFENCE."

The Sportsman :—The Irish forwards battled bravely. Their rushes for a long time appeared to put the New Zealanders off their game. But one of the Irish pack had little idea of the offside rule, and another was obviously out of his class. And all the time there was something lacking about their play. What they wanted was a leader like W. P. Collopy. In the art of getting the ball they were better than the opposition, but often they were in two minds whether to heel it or to keep it. Still, it was primarily due to their efforts that Ireland had the better of the game in the first half, when a strong wind was blowing behind their backs.

As an attacking force the Irish three-quarters did not impress. They handled the heavy and greasy ball well, and they kicked splendidly, but their attempts to break straight through the New Zealand defence invariably came to grief. Their own defence, however, like that of New Zealand, was superb, and very rarely indeed did anyone attempt a neck tackle. Gardiner was good without being brilliant; so, too, was G. V. Stephenson, while T. Hewitt was the better wing. F. S. Hewitt began splendidly, but he was hurt twice.

Crawford was the outstanding player on the field. Except for a couple of fly kicks which made us hold our breath, and the first one of which almost gave New Zealand a try, Crawford gave a great display. He caught an impossible ball at all angles, and his kicking was beautiful, while his tackling never wavered. One tackle of his, on Parker, when a try seemed a certainty, was magnificent. Nepia also fielded in almost uncanny fashion, but his kicking was not so good as Crawford's.

"ENGLAND MAY BE PRESSED."

Morning Post :—There was very little actual difference between the two sides, but the unprejudiced observer was bound to feel that the All Blacks were just the more likely to score. But they had to work very hard for their success, and must have been glad when they had made it secure. The veteran, Crawford, despite his besetting tendency to indulge in flying kicks, played a great game for Ireland at full back. G. Stephenson, the new Irish captain, was the best of the third line, H. W. getting few chances on the right wing. The centre tackled in his usual determined style, and never hesitated to go across in defence.

The halves did their duty well enough, but the ball seldom came out quickly and cleanly to give them a real chance. The forwards bore the brunt of the day, and have the makings of a fine pack. England may look out for squalls at Twickenham in February, when the Irishmen will be in better training and more together. Clinch was naturally the most conspicuous, and did some brilliant work, but the rest, with the two exceptions already mentioned, were a level, hard-working lot who can, and do, use their feet.

DEADLY TACKLING.

The *Daily Mail* :—The All Blacks had the advantage in weight and lasted better than their rivals, but the New Zealand backs were given few opportunities of shining. On the few occasions when they did get the ball out the tackling of the Irish backs was so deadly that little headway could be made. The Irishmen relied upon the traditional fierce rushes of their forwards to drive home the attack. These rushes were, however, often spoiled by too hard kicking.

PRINCE YASUHITO.

JAPANESE EMPEROR'S SON TO VISIT EUROPE.

TOKIO, Saturday.

It is reported that Prince Yasuhito of Chichibu, the Emperor's second son, is going to Europe in 1925, and intends to stay three or four years to study military affairs.

The date of his departure has not yet been decided upon.—(Reuter.)

[Prince Yasuhito is 22. The world tour of his brother, the Crown Prince, created a precedent, this being the first time the Heir to the Throne had travelled abroad.]

CHIEF CLERK DISAPPEARS.

LOST IN LONDON.

Mr. Lawrence Austin, chief clerk at Osborne House, Isle of Wight, which is now a convalescent home for officers of the Royal Navy and Army, is reported to have disappeared in London.

He left the island a short time ago and booked a room at an hotel in London, but he did not sleep there that night. Anxiety is felt at his absence, as he has not been seen since, although he was expected to return on the following day.

MR. DE VALERA.

SENTENCED TO MONTH'S IMPRISONMENT.

Mr. de Valera was sentenced to one month's imprisonment in the second division at the Belfast Custody Court last Saturday for disobeying the order which prohibits him from entering certain areas in Northern Ireland. "It is all a farce," was his comment on hearing the sentence, which was passed by Mr. H. Toppin, R.M., and Mr. W. J. Hardy, R.M. He smiled blandly when leaving the dock.

Mr. J. C. Davison (instructed by Mr. J. R. Moorhead, Chief Crown Solicitor) explained that the prosecution, which was brought at the instance of Mr. Conor, the City Commissioner of Londonderry, was under Sub-Section 1, Section 2, Regulation 23a, of the Civil Authorities' (Special Powers) Act.

On September 1st the Minister for Home Affairs made an Order, which stated—

"Whereas Eamonn de Valera, member of Dail Eireann for the County of Clare, is suspected of being about to act in a manner prejudicial to the preservation of the peace and the maintenance of order in Northern Ireland—

"And whereas it appears to me that it is desirable that the said Eamonn de Valera should be prohibited from residing in or entering the area hereinafter specified—

"Now I, the Right Honourable Sir Richard Dawson Bates, Minister of Home Affairs for Northern Ireland, by virtue of the powers vested in me, as Civil Authority, by the Civil Authorities (Special Powers) Act (Northern Ireland), 1922, and the regulations made thereunder, and of all other powers enabling me in this behalf, do hereby prohibit the aforesaid Eamonn de Valera from residing in or entering the following area, that is to say, the Counties of Armagh, Down, Fermanagh, Tyrone, and Londonderry, the County of the City of Belfast, and the County of the City of Londonderry.

"And I hereby order that the aforesaid Eamonn de Valera shall leave the area hereinbefore specified forthwith on the service of this order upon him:

"And if the aforesaid Eamonn de Valera subsequently to the time when this Order shall be served upon him resides in or enters the area hereinbefore specified, he shall be guilty of an offence against the said regulations."

That order, said counsel, was served on Mr. de Valera on 25th October, 1924, by District Inspector Fletcher, at the railway station at Adavoyle, Co. Armagh. The next day he was arrested in Derry.

District Inspector Fletcher, Newry, said that on the morning of 25th October, 1924, he escorted Mr. de Valera from Newry to Adavoyle, and served a copy of the order on him in the train, which was the 6.15 o'clock for Dublin. The next stop after Adavoyle would be Mountjoy Jail, in the Free State.

"Have you any questions?" inquired Mr. Toppin of the prisoner.

"It is not my intention to plead before the Court for two reasons," Mr. de Valera replied. "I may give the reasons, may I not?" he asked.

Mr. Toppin—The only question at the moment is whether you have any question to ask the witness.

Mr. de Valera shook his head and resumed his seat.

Mr. Conor said that when he placed Mr. de Valera under arrest in Derry he said, "That is all right," and added, "I went to County Down for the purpose of asserting my rights and addressing my constituents."

Sergeant Kelly was called and proved service of the notice of the prosecution.

Mr. Davison—You asked him if he desired legal assistance? Yes, and he said no.

"Anything to say," asked Mr. Toppin.

Mr. de Valera rose to his feet, and in a quiet, steady voice, stated—"I simply want to say what I was about to say a moment ago. I decline to plead before the Court because I don't recognise that the Court has any authority, seeing it is the creature of a foreign Power, and therefore has not the sanction of the Irish people."

"One minute," said Mr. Toppin sternly. "We will listen to anything you say for the defence, or to any witnesses you may call, but we cannot allow a political speech, nor can we allow under any cloak or pretext anything to be said in contempt of the Court."

Mr. de Valera—Well, that is all my defence. I have no further defence to make except I do not recognise the Court.

After a lengthy consultation with Mr. Hardy, Mr. Toppin stated, "One month in the second division."

THREAT OF BOYCOTT.

The arrest and imprisonment of Mr. de Valera were among the topics discussed at a Republican meeting in Sackville street, Dublin, yesterday.

Mr. Mitchell, in the course of a vigorous attack on the Governments of the Free State and Northern Ireland, declared that it was time for the people of the South to be "up and doing." Things like the arrest of Mr. de Valera, must not be tolerated. If they wanted to they could organise an unofficial boycott of Belfast, which would soon bring the North to its senses.

WIFE'S SECRET LOANS.

HUSBAND CANNOT BE HELD RESPONSIBLE.

"The old rule as to the responsibility of a husband for his wife's wrongs was swept away by the Married Woman's Property Act, 1882."

This was the decision of Lords Birkenhead, Cave, Finlay, Atkinson, and Sumner in a case in which a married woman had borrowed money on the representation that her husband wanted it to pay rates and repair some property owned by him. Her husband did not receive any part of the money, nor did he authorise her to borrow it.

Two women who lent the money, one a temporary postwoman and the other a domestic help in the employ of the wife, brought an action against Mr. J. H. Porter, the husband.

Mr. Justice Bailhache gave judgment against the wife, but dismissed the action for the recovery of the money brought against Mr. Porter. The Court of Appeal upheld this decision, and the case was taken to the House of Lords.

In dismissing the appeal, their lordships held that a husband, in such circumstances, is not liable for the repayment of money borrowed by his wife.

GLASGOW MURDER MYSTERY.

TWO ARRESTS AFTER SEVEN YEARS.

The Glasgow police on Saturday arrested a man and a woman in connection with the murder, seven years ago, of Isabella Bullion, a young woman, aged 24, whose body was found in her house, death having been caused by suffocation with a handkerchief that had been rammed into her mouth. The crime, which created a profound sensation, has remained a mystery. Investigations were abandoned years ago, but as the result of information recently disclosed the police now have made two arrests.

The murdered woman was discovered by her brother, Hugh Bullion, a boxmaker, on his return from his daily work. On the table were the remains of a meal for two, and the bedroom was in a state of disorder, drawers having been pulled out and ransacked. The only thing missing was a framed photograph of the young woman.

RECORD BEER ENTRIES.

COMPETITIONS AT BREWERS' EXHIBITION IN LONDON.

The exhibition and market devoted to the interests of the brewing and allied trades, which opened at the Royal Agricultural Hall, Islington, London, last Saturday, and which will last until November 7, promises to be one of the most successful gatherings of recent years.

There is a great display of brewing machinery and appliances, as well as of wines and spirits, liqueurs and non-alcoholic beverages.

The competitions for malting barley, hops, and beers show remarkable popularity, the 543 entries in the beer competitions constituting a record. The entries in the other competitions are—Malting barley, 134; hops, 210; Colonial wines, 91; and non-alcoholic beverages, 136. The results will be announced during this week.

THE SECRETARIAL COURSE at SKERRY'S COMMERCIAL SCHOOL, 10 Harcourt st., Dublin, is the best possible preparation for a Business Career, and includes expert tuition in Shorthand, Typewriting, Book-keeping, Office Routine, etc. Prospectus free.—(Advt.)

SIR. N. MACREADY'S MEMORIES.

WHY LORD BIRKENHEAD WAS ARRESTED.

TRIBUTE TO THE ARMY CHAPLAINS.

The *Sunday Times* yesterday printed the fifth of the series of excerpts from General Sir Nevil Macready's forthcoming book, "Annals of an Active Life." Having dealt with the general and stationary hospitals, and described the first gas attack by the Germans, he discusses the chaplains. "My sympathy with them, and admiration for the work of many of them," he says, "was always tinged with a latent feeling of fear lest by chance I might find myself involved in some doctrinal argument on which a decision might be sought. . . . Happily, the question did not arise, the greatest harmony existing during the earlier stages of the war under the gentle, if firm, rule of the Principal Chaplain, the Very Rev. Dr. J. M. Simms, assisted by the Rev. Father Keatinge, the Rev. Father Rawlinson, and a Church of England chaplain. This clerical committee administered to the spiritual needs of the Army in a manner which, so far as I was able to see, left nothing to be desired, the main feature being a broad-minded tolerance, exempt from all those petty distinctions which, however prominent among different creeds in days of peace, are out of place in time of war."

Describing the arrest of Sir F. E. Smith (now Lord Birkenhead), Sir Nevil says:—"At the end of January, 1916, a storm in a teacup occurred at G.H.Q. owing to the arrest of a Cabinet Minister, to which I should not allude were it not that Colonel C. Repington, in his book, 'The First World War,' thought fit to publish a highly-coloured version.

"Late in January, 1916, certain Cabinet Ministers attended a conference in Paris, and applications came through for passes for certain of them to visit St. Omer from Boulogne. On the morning of January 30 information was received that Sir F. E. Smith, the Attorney-General, intended to come through to visit Lieutenant-Colonel Winston Churchill, then commanding a battalion in the 2nd Corps in the trenches near Ploegsteert Wood. No pass had been applied for by the gentleman, and, therefore, the Provost Marshal automatically warned all road posts to look out for an individual without a pass. Whether the information reached the Provost Marshal too late, or whether one of the posts neglected their duty, is not known, but it was discovered that Sir F. E. Smith, who was dressed in uniform, obtained a car without authority from the Mechanical Transport Dépôt at St. Omer, and went on to the 2nd Corps. When this was known late in the afternoon word was sent by telephone to the 2nd Army to arrange for his return to G.H.Q.

"At 10 p.m. Sir Frederick was discovered in Lieutenant-Colonel Winston Churchill's dug-out, and conducted to G.H.Q. by Assistant Provost Marshal of the 2nd Corps, not arriving, however, until 4 a.m., owing to an unfortunate breakdown of the car. An officer of the Provost Branch at G.H.Q. who had arranged accommodation for Sir Frederick at the local inn, was waiting for his arrival, and at the inn asked for his parole that he would not disturb the Commander-in-Chief or the Cabinet Ministers then in St. Omer until he had seen the Adjutant-General in the morning. There was some little difficulty over this, which, however, was overcome, and at 9 a.m. the next morning I saw Sir Frederick. He was annoyed, perhaps naturally, and, indeed, the fact that he had been technically "arrested" was due to one of the many telephone messages that the incident necessitated becoming distorted. The original order from G.H.Q. was that he should be escorted back to G.H.Q.

"It was, I think, the fear of ridicule more than anything else that disturbed the equilibrium of the Attorney-General; but, as I pointed out to him, the Commander-in-Chief's order in regard to passes had evidently not been unwittingly evaded, because the other members of his party had arranged for the necessary permits, and, further, in view of the fact that he himself had been on the staff of the Indian Corps earlier in the war, it was a matter of greater surprise that he should have placed himself in such a position. In addition, I explained that had an application been made for him to visit Lieutenant-Colonel Winston Churchill I should have been glad to arrange it with the 2nd Army.

"Colonel Repington's statement that Sir Frederick had called on me before going out to the front is not a fact, while the so-called 'apology' mentioned by him was merely an explanation that the actual arrest had been the result of a telephonic error, and was written by the direction of the Commander-in-Chief at the suggestion, I gathered, of Mr. Bonar Law, who, as ever, was ready to pour oil on troubled waters."

SHOT IN A GRAVEYARD.

YOUNG MAN'S DEATH IN DUNDALK.

Joseph G. Hughes, a young post office official, died in the Louth County Infirmary on Saturday morning as the result of a bullet wound which he received on Thursday at Dowdallshill Cemetery, during the re-interment of the bodies of six Republicans who were executed in 1923. Hughes, who was a native of Dundalk, was a telephonist in the General Post Office in Glasgow, and returned on a holiday a fortnight ago. He served with a Scottish regiment during the war. He went to the cemetery on Thursday as a spectator.

At the inquest on Saturday only medical evidence was taken.

Dr. Clarke, who is acting as surgeon at the County Infirmary, said that he had attended Hughes at the cemetery on Thursday, and found him suffering from a bullet wound in the abdomen and internal hæmorrhage. The man had been operated on last Thursday night, and the witness had been with him when he died. Death was due to shock and hæmorrhage, following the bullet wound.

Cross-examined by Mr. Hamill, State Solicitor, the witness stated that before he was operated upon the man made a statement, in which he stated that he was standing near the graves in a crowd. There were some military standing behind him, and then he heard—"Come on, boys, we'll get them now." As the military passed in he ran away. The military fired. As he ran across the graveyard he was wounded, and as he fell he saw a military man beside him. The witness did not take a note of the statement. He was aware that when the deceased made this statement he was in immediate danger of death.

Mr. Hamill—Did you not conceive it to be your duty to report that statement to the Civic Guard?

Dr. Clarke—Why should I do that?

Mr. Hamill—Was it not your duty to make such a report?

Dr. Clarke—Absolutely no.

Mr. Hamill said that he appeared there for the Civic Guard, and he was impartially present, and if any person was proved responsible the civic authorities would see that he was dealt with, no matter to what party he belonged, but they were entitled to get assistance in carrying out their work, and doctors attached to hospitals like that were legally and morally bound to report statements of that nature to the Civic Guard.

When the deposition was being signed, Mr. Hamill said that he intended no reflection on Dr. Clarke professionally, but medical men, as well as everybody else, had certain duties as citizens.

Dr. Clarke replied that the law referred to was brought in by the British in 1919, and the medical men would not obey it, as it would be acting the part of the informer.

The inquest was then adjourned, Mr. Hamill stating that he would deal with the doctor's attitude later.

FIGHT AT A FOOTBALL MATCH.

In the match at Greenock between Celtic and Greenock feeling ran high among the spectators, and when a penalty was awarded against Celtic fighting broke out on the Western terracing. Men were jammed against the railings, and fought furiously to free themselves. In the meantime, fighting took place behind the Greenock Morton goal, and many spectators screamed for help. A large squad of plain clothes policemen had been drafted to Greenock, as this match has been notorious for fighting. Spectators invaded the pitch, and play was suspended. Four arrests were made, and order was restored, but later in the game further fighting occurred.

£50,000 FIRE.

REMARKABLE CAUSE OF AN EXPLOSION.

A fire which broke out early on Saturday evening at the English Grains Company's extensive premises at Burton-on-Trent assumed grave dimensions towards midnight, a strong wind militating against the efforts of the three brigades employed. They had hoped to save a second store, but the flames got the upper hand, and subsequently there was an alarming occurrence.

The great quantity of grain involved became soaked with water which was played upon the building. This caused it to swell beyond the capacity of the store and to set up gases. There was a tremendous pressure on the walls, and an explosion followed, with the result that the whole of one side of the building was blown out.

Two firemen, who had been working on an escape, were thrown into a garden front, and injured, and the escape was smashed. Later Deputy-Superintendent Bennett was struck by a falling coping stone and had his leg fractured, and two other men suffered lesser injuries. Altogether five firemen were taken to the infirmary, and four were detained.

The fire continued well into the night, and the damage is now estimated at over £50,000. The flames were seen for miles around, and drew thousands of people. The main road vehicular traffic betwen Burton and Derby had to be diverted.

THE FIGHT FOR WHITE HOUSE.

(Continued from Page 7, Column 1.)

in the Electoral College. The chances are that President Coolidge's total of votes will touch 325, and, if a landslide materialises, 350. If all the States vote as now judged by reliable indications, the standing of the candidates at the Electoral College will not be far from the following:—

Calvin Coolidge (Republican)	**328**
John W. Davis (Democratic)	**140**
Senator LaFollette (Third Party Candidate)	**58**

I classify the States as follows:—

For Coolidge—Maine, Vermont, Rhode Island, New York, New Jersey, Ohio, Michigan, Iowa, Colorado, Idaho, California, New Hampshire, Massachusetts, Connecticut, Pennsylvania, Delaware, Indiana, Illinois, Kansas, Wyoming, Oregon, Utah.

For Davis—Virginia, South Carolina, Florida, Tennessee, Mississippi, Louisiana, North Carolina, Georgia, Kentucky, Alabama, Arkansas, Texas.

For Senator La Follette—Wisconsin and North Dakota.

Of the doubtful States President Coolidge has a good chance to carry enough to bring his total up to 326 or more.

FINAL SPEECHES.

"UNSAFE TO CHANGE PRESIDENTS."

NEW YORK, Sunday.

Mr. Hughes, Secretary of State, delivered his last big speech in the Republican campaign at the Metropolitan Opera House last night, predicting a notable victory for Mr. Coolidge as President, and General Dawes as Vice-President. He declared it was unsafe to change Presidents at the moment. The prosperity of America was assured if President Coolidge was retained.

Mr. Hughes defended the foreign policy of the Republican Party as co-operation in a practical manner. He assailed both Mr. Davis and Senator La Follette. The audience cheered his thrusts at the La Follette Government ownership issue and his proposal to put Congress over the United States Supreme Court.

DEMOCRATIC DENUNCIATION.

Mr. John Davis and Governor Al. Smith appeared on the Democratic platform at the Carnegie Hall last night, and delivered a scathing denunciation of the Republican Party in national and New York State politics.

Mr. Davis devoted himself to condemning the Republican national administration and outlining his own policy; while Governor Smith turned his attention to Mr. Theodore Roosevelt, his Republican opponent.

The Democratic Presidential nominee accused the Republican Party of ruthless inefficiency, and, worse, in its conduct of national affairs. He declared that vile corruption has stalked unchecked through the Government halls of Washington throughout the last four years. The candidate referred particularly to the oil scandals and the Veterans' Bureau scandals, which, he said, should disqualify the Republican Party before the eyes of every voter in the country.

Mr. Davis attacked the Republicans' irresponsible foreign policy, and again pledged that the United States would be represented officially at the coming International Arms Conference if he is elected.

"RULE OF OIL AND GOLD."

CLEVELAND, OHIO, Sunday.

Senator LaFollette closed his campaign with a speech delivered to a great throng here. Before going on the platform, Senator LaFollette issued a statement to the Press, saying—"We are nearing the close of the campaign. I have no doubt that the verdict at the polls will be favourable to the Progressive Party. The Borah Committee disclosures bore out my charges that the Republicans were raising a fund from bootleggers, Federal office-holders, and favoured interests. The facts are before the public. It is for them to decide. I believe they will say that Wall street shall not buy this election."

Mr. LaFollette's speech was devoted mainly to a repetition of his opinion that the country must be rescued from the vested interests and the rule of oil and gold. He also repeated his belief that financial Imperialism to-day menaces the world.

NEW LONDON PLAY.

"PATRICIA" AT HIS MAJESTY'S THEATRE.

FROM OUR OWN CORRESPONDENT.

LONDON, Saturday.

Miss Dorothy Dickson dances with such grace and with so much skill in the new musical comedy entitled "Patricia," presented at His Majesty's Theatre, as to make the show almost worth a visit. There is the usual thin plot, and that counts for little.

The pretty niece of a grumpy old aunt and uncle, thinks herself hardly used because she has to learn motoring, see to the flowers, and look after the house, and she pours forth her troubles to a handsome but hard-up young hero, who carries her off to love and a cottage at Golder's Green.

Unfortunately her aunt's pearls and her uncle's secret papers disappear at the same time, and Patricia and her husband are suspected. More unfortunate is the fact that the young husband is compelled to leave his wife on their wedding eve, almost, but not quite, killing her love for ever.

As usual, however, everything is cleared up in the end.

There is nothing to take exception to in Mr. Geoffrey Gwyther's pretty tunes, even if they are strangely reminiscent at times. Mr. Billy Leonard, Mr. Phillip Simmons, Miss Cicely Debenham, and Mr. Ambrose Manning did what they could with the poor comedy material provided for them by Messrs. Denis MacKail, Arthur Stanley, and Austin Melford, the joint authors, but their gallant attempts were not particularly mirth-provoking.

The pretty settings and dresses, the charming chorus, and the exquisite dancing of Miss Dorothy Dickson are the principal attractions in "Patricia," which needs pruning and more humour to be a really bright entertainment.

BEAM WIRELESS.

IMPORTANT ANNOUNCEMENT BY MARCONI EXPECTED.

It is expected that when Senator Marconi returns to London in a few days he will make an important announcement in regard to his further experiments on his yacht Electra with a view to the development of beam wireless.

Hitherto the difficulty has been that the new system could only be operated at night, but it is hoped that this obstacle will shortly be overcome.

SAVE SIGHT AND LIGHT.

Use Fullolite. "Ediswan" make them. All Dealers sell them.—(Advt.)

THE RIGHT POLICY.

CHINA'S PRESIDENT RESIGNS.

PROSPECTS OF EARLY END OF WAR.

PEKIN, Sunday.

Tsao-kun, the President, has issued a circular telegram announcing his resignation and regretting his inability to maintain peace and order. He expresses the hope that his successor may be more successful than himself.

He handed over his seals and official documents to the Cabinet this afternoon. The Cabinet will meet to-morrow, and declare itself the governing body in the absence of the President.

Communications eastward have been cut. The international train for Tientsin reached Yangtsun, where it has been detained apparently by a battle going on ahead.

GOVERNMENT ARMY ROUTED.

TOKYO, Saturday.

A *communiqué* issued by Mukden reports the complete occupation of Shanhaikwan, Chinwangtato, and Peitaiho, together with the capture of 30,000 Chih-li supporters and a hundred guns.—(Reuter.)

[Mukden is the headquarters of the Manchurian leader, Chang Tso-lin. If the news is reliable, it means that the Chih-li (Government) forces led by Wu Pei-fu, have been utterly routed. It was known that Wu was menaced by Feng Yu-hsiang, the "Christian General," and Chang. The main body of the Chih-li army was concentrated in Shanhaikwan, which Chang claims to have occupied.]

NEW CABINET APPOINTED.

PEKIN, Saturday.

Mandates issued at midnight accept the resignations of the Prime Minister (Dr. W. W. Yen) and all the members of the Cabinet, except Huang-fu (the Minister of Education), who did not sign the joint notice of resignation presented by the other members.

The mandates make the following appointments:—Huang-fu, Acting Premier, Minister of Education and Minister of Communications; Dr. C. T. Wang, Minister of Foreign Affairs and Minister of Finance; Wang Yung-chiang, Minister of the Interior; General Li Shu-tseng, Minister of War; Admiral Tu Shih-kuei, Minister of the Navy; Chang Yao-tseng, Minister of Justice; Wang Nai-ping, Minister of Commerce and Agriculture.

Wang Nai-ping and Wang Yung-chiang are supporters of Chang Tso-lin (the Manchurian War Lord), Huang-fu and Dr. C. T. Wang are supporters of General Feng Yuhsiang (the "Christian General"), while Admiral Tu Shih-kuei is looked upon as a staunch supporter of General Wu Pei-fu (Commander of the Chihli forces). The remaining members of the new Cabinet are regarded as non-partisan. There are no Anfu supporters in the new Ministry.—(Reuter.)

THE NEXT ELECTION.

MR. CHURCHILL EXPECTS A PERIOD OF TRANQUILLITY.

A little medal is to be given by Mr. Churchill as an election souvenir to each worker who assisted to secure his election.

Speaking last Saturday at Chungford (Essex), Mr. Churchill said that the result of the poll was a gigantic political triumph.

"We must hope," said Mr. Churchill, "that we are in for a quiet time, at any rate for a little while. I think we are entitled to look forward to a period of tranquillity so far as politics are concerned. Tranquillity, I mean, from the point of view of no agitating, political strife, disturbing the country. That does not mean there will not be great activity in pressing forward to the solution of our many social questions, and endeavouring to remedy the difficulties and grievances which are apparent to everyone.

"It seemed to me at this election that our Socialist opponents had absolutely no vestige of argument on which they could rest their case. It seemed to me the demand to lend forty millions to Russia made by a Prime Minister at the same time that he himself had written the despatch to the Soviet Government on the Zinovieff letter, constituted such a complete self-stultification that it was almost impossible to see how any large body of intelligent British men and women could have supported such a party and such a policy.

"We are in the presence of a growth of diseased opinion which is steadily and remorselessly corrupting the public mind and steadily drawing good, loyal, decent Englishmen and women from the old standard of patriotism and national honour to which they have in the past shown themselves so firmly attached. I see no signs that the process has been arrested. What has happened has been that a great reserve of good sense and of strength and of patriotism which lie latent in this country and which it takes a great emergency to evoke has been thrown into the electoral battle.

"But here, in the moment of success, it is only prudent to look forward to a period when once again the country will have to face the same issue. It may well be then that the enemy will not be on the defensive and that attack be far more formidable than that which we have just surmounted. It is necessary therefore that we should crystallise our enthusiasm and prepare for the renewal of the struggle."

PARIS AND KREISLER.

ARMISTICE DAY CONCERT POSTPONED.

IRISH TIMES FOREIGN SERVICE.

FROM OUR OWN CORRESPONDENT.

PARIS, Sunday.

A bombshell has been exploded in Parisian musical circles by the announcement that, as the result of objections which have been received from certain quarters, the concert which Kreisler, the famous Austrian violinist, was to give at the Opera on November 11—Armistice Day—will be changed to another date, or else abandoned. It was authoritatively stated, however, that this would not interfere with the artist's concert of November 15, which he will give as scheduled.

Several days ago M. Rouche, Director of the Opera, was made aware of the fact that certain Paris newspapers and organisations had made vigorous protests against Kreisler's public appearance in Paris on this particular day, in spite of the fact that the Opera had already been booked for the occasion, and advertising had progressed at enormous expense.

As soon as Kreisler learned of the delicate situation which might result from his appearance on this date he telegraphed to M. Rouche to the effect that he felt that the objections were justified, and that it would be tactless to proceed with the concert on that date in the circumstances. He requested that it should be advanced to November 8. It was announced yesterday, however, that the officials, so far, have been unable to arrange a new date; but that a definite announcement will be made within a few days.

The coincidence of the two dates had entirely escaped the attention of everybody concerned, in spite of the fact that the concerts were booked months ago and that the tickets have been sold at a rapid rate. A London firm is arranging the series of Kreisler concerts.

A WOMAN ANARCHIST.

PARIS, Sunday.

The condition of the woman anarchist, Germania Berton, who is charged with attempting to commit suicide yesterday at Père La Chaise Cemetery, is not very serious, and many newspapers doubt that she really intended to take her life. In a statement to the police, Mdlle. Berton said that her action was due to a thwarted love affair.

THE LEAGUE OF NATIONS AND PALESTINE.

GENEVA, Sunday.

Sir Herbert Samuel, High Commissioner for Palestine, left Geneva to-day on his return to Palestine. Major Keith Roach, who has been assisting Sir Herbert Samuel during the investigation of the British report on the Palestine mandate by the Mandates Commission of the League, has already left for London.—(Reuter.)

U.S. MARKETS.

STOCKS CLOSED STRONG.

(REUTER'S TELEGRAMS.)

NEW YORK, Saturday.

Stocks opened strong, and continued so throughout the session, owing to the more favourable business conditions, abundance of money, buoyancy of sterling exchange and growing confidence as to the outcome of the elections. Many leaders touched the year's highest prices, and minor specialities were bouyant. The market closed strong. Government Bonds firm. Railroad Bonds firm. The day's sales aggregated 460,000 shares. Money on call dull and nominal. Sterling exchange firm. Silver ½c. up for foreign mined at 70.

Rises—Atchison Topeka Preferred 1; Chicago North Western Ordinary, Erie Railroad shares, Louisville and Nashville and Missouri Pacific 1; General Electric 2¼, and International Mercantile Marine Preferred 3.

Falls—Chesapeake and Ohio Common 1, Reading shares and Texas and Pacific ½.

Missouri, Kansas and Texas 5 p.c. Adjustment Bonds advanced 1, and United Kingdom 5½ p.c. Bonds 1929 ½. Missouri, Kansas and Texas New Prior Lien Bonds and Union Pacific 4 p.c. Bonds declined ½.

Call Money	2½%	Nom.
Exchange on Lon. 60 days sight	4.49¾	4.85
Do. do. Demand Bills	4.82¾	4.84¾
Cable Transfers	4.83½	4.85
Do. Montreal	4.83½	4.84½
Exchange Paris, cable	5.27¼	5.27

	Closing Bid Business Prices.	
Brocks	Fri.	Sat.
U.S. Funded	102½	102¾
Atch. Top., Santa Fe	106¾	107
Do. Preference	92½	93
Baltimore and Ohio	81¾	81½
Canadian Pacific	130	130½
Chesapeake Ohio Com.	83½	83½
Chic., Mil., & St. Paul	12¾	12¾
Chicago and N.-West.	61¾	61¾
Erie Shares	27½	28
Erie 1st Preferred	37½	38
Great Northern Pref.	61¾	62
Illinois Central	108¾	108¾
Lehigh Valley	64¾	64¾
Louisville and Nashville	98¾	99
Missouri, Kan., & Texas	16¾	16¾
Missouri Pacific New	20¾	21¾
Nat. of Mexico 1st Pref.	5	5
Do. 2nd Pref.	1¾	1¾
N.Y. Cl., & Hudson R.	108¾	109¾
Norfolk and West Com.	123¾	123¾
Northern Pacific Com.	63¾	63¾
Ontario and Western	21¾	21¾
Pennsylvania Shares	44¾	44¾
Reading Shares	61¾	60¾
Do. Preferred	35¾	35¾
Southern Railway	67¾	67¾
Southern Pacific	93¾	93¾
Texas and Pacific	28¾	28¾
Union Pacific	138¾	139
Do. Pref.	74¾	74¾
Wabash Common	16¾	16¾
Do. Preferred A.	43¾	43¾
American Smelt & Refin Com.	60¾	60¾
Anaconda Copper	36¾	36¾
British-American Tobacco Ord.	24¾	24¾
Utah Copper	80¾	80¾
New York Consolidated Gas.	72	72¾
General Electric	254¾	255¾
National Lead	154	156
United States Steel Common	109¾	109¾
Do. Pref.	122¾	122¾
Bethlehem Steel Com. Stock	40¾	41
Silver Commercial Bars	69¾	70
General Motors (New)	26¾	26¾
Inter. Mer. Marine Com Certs.	9	9¾
Do. Pref. Certs.	24¾	25¾
Royal Dutch Ordinary	43¾	43¾
Shell Ordinary	37¾	37¾
Pan-American Petroleum Ord.	52	52
Anglo-American Oil	16¼	16¾
South Union Oil Corp.	18¾	18¾
U.S. Rubber	33	33
BONDS		
Atch. Top. New 4% Gen. Mort.	90¾	90¾
Erie Rail. Gen. 4% Lien Bonds	62¾	63
Reading 4 p.c. Mortgage Bonds	94¾	—
Union Pacific 4 p.c. Bonds	92¾	92
U.S. Steel 2nd Mort. 5% Bds.	104¾	105
U.K. 5½ per cent. Bonds 1929	111¾	112¼
Do. do. 1937	105¾

BRIEF.

...z.—Polling at Hull ...aturday was so quiet ...ng that time hung ...ngaged in impromptu ...

...L. —Roughly 10,000 ... at Hastings and St. ... connection with the ...he Hastings Angling ...bers were out last ... yesterday was 500. ... The death was an... Mr. Thomas Clarke, ...howmen in the Mid... was a native of Tun... born in a caravan, ... his caravan home.

...MAN.—It was stated ...nd on Eliza Pearce ..., of Kew, that when ... dead at her house, ...h had been her sole ...rs, was found sitting ...e body.

...nor.—Owing to pro... ...p of St. Andrews, ...s placed his resigna... Primus, to take effect ...op Plumb has held ...drews, Dunkeld and ...

... — Arthur Henry ... H.M.S. Dolphin, ...mouth naval court... having been drunk ...rt ordered him to ...ity, and that he be ...erely reprimanded.

...s.—An opportunity ... and 25 to acquire ...a or small scale, ...es in the British ... will be offered for ...chester House, Old ... direction of the ...

... 106.—Mrs. Betsy ... Essex, has just ...thday, and wants ...nt she is suffering ... but when she has ...se her own words, ...usband to keep me ... Mrs. Pennick was ...has been a widow ...

... The London Press ...d house dinner of ...; which will be ... Justice Night." ...rd Darling, Sir ...K.C.; Sir Henry ...P.; Mr. Travers ...m Childs, Mr. ...Austin, Dr. R. M. ...ssels, K.C., M.P. ...side.

... The ancient church ...r last Saturday ...e 1,259th festival ...stival opened at ... of Toc H, from ...ut London, at... ...nion before going ... birthday festival ...hich the Prince of ... as patron, both ...s-in-the-East will ...g Services.

... railway employé, ...ital following a ...ry while motor ...

... gine competition ... a team from the ...rn-out time was ...

... ary inspector to ...ed fatal injuries ...ycle and a motor ...

... tor car found in ... Aldershot Camp, ...wner, an officer, ...nvolved in an ...ious injuries.

... Empire Exhibi... Friends' League ...o collect all un... stray cats shall ...nds. The Secre... ...d all exhibitors ...gement.

...g, nil. Exports— ...ntinent, 141,000 ...

...twenty seconds of ..., highest 22.60; ..., 22.96, 22.97; ..., 23.25, 25.28; ...46, 25.48; June, ...; August, 23.54, ... October, 21.53, ...

...ETS.

...AGO, *Saturday.* ... and ½c. lower, ...crop receipts, and ...n rallied on com... ...vourable weather ...improvement was ...rooping owing to ...rt demand and ...sy, 1½c. down to

To-day	Prev. day.
138⅛	139⅞
137	137
Dec.	May
141½	147¾
140¾	146½
May	July
145¼	132½
147⅞	132½
This season	Last season
3,380	187,341

...cls.)

...er to ½c. higher, ... predictions of ...uiry, liquidation, ...outside demand. ...c. reduction.

To-day	Prev. day
105½	104¾
Dec.	May
106½	110¾
104¾	108⅜
May	July
106½	—
105½	110¾
This season	Last season
5,570	74,370

...ds.)

May	July
53¼	51⅛
54⅛	52⅛

... and prices de... ...ts in the West ... sympathy with ...dation. Buyers ...timent bearish; ... market closed ... points down.

Mar.	May.
3.75	13.52½
Dec.	Jan.
4.27½	14.02½
Mar.	May.
—	11.85
Dec.	Jan.
—	11.70

Short ribbed ...

...r light descrip... ...y sorts. The ...162,000, com... ...195,000 in the ...t hogs, 7.40 to ...

... 35,000, last ...000, last year ...

...ncipal Western ... season, total ...me season last ...

Same day last year
51,000
10,000

"ALL BLACKS" DEFEAT IRELAND IN FIRST RUGBY INTERNATIONAL OF THE SEASON.

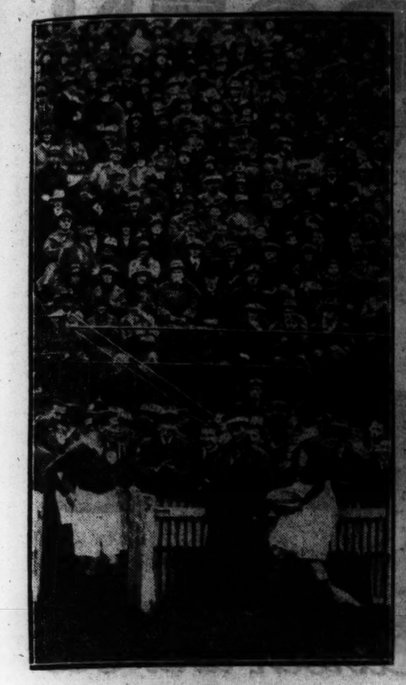

Entry of Irish Team.

The "Covered" Stand.

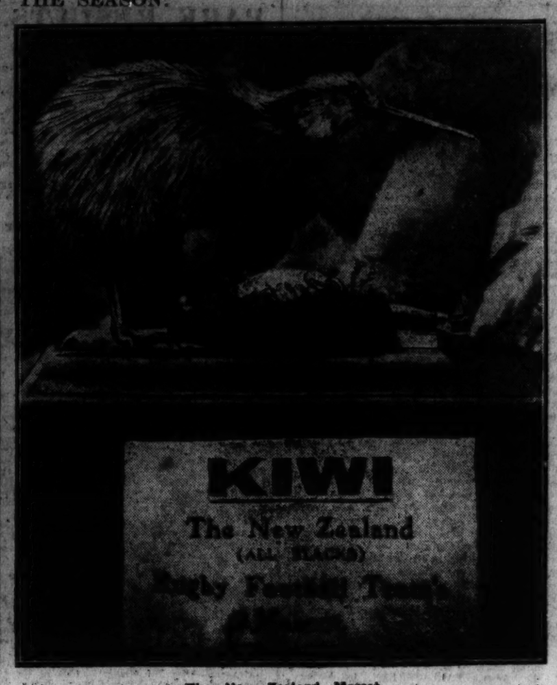

The New Zealand Mascot.

The "All Blacks."

The Irish Team.

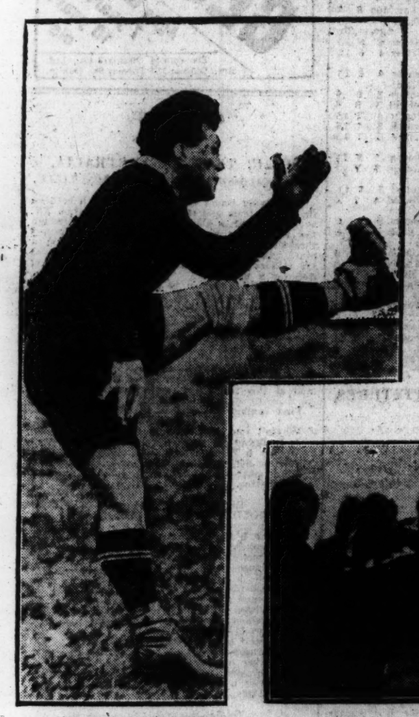

G. Nepia's fine kicking.

A Mud-larking Incident.

Strenuous Tussle for Possession.

On the way to the Ground.

The Maori War Cry.

A New Zealander, though tackled, has arms free to pass.

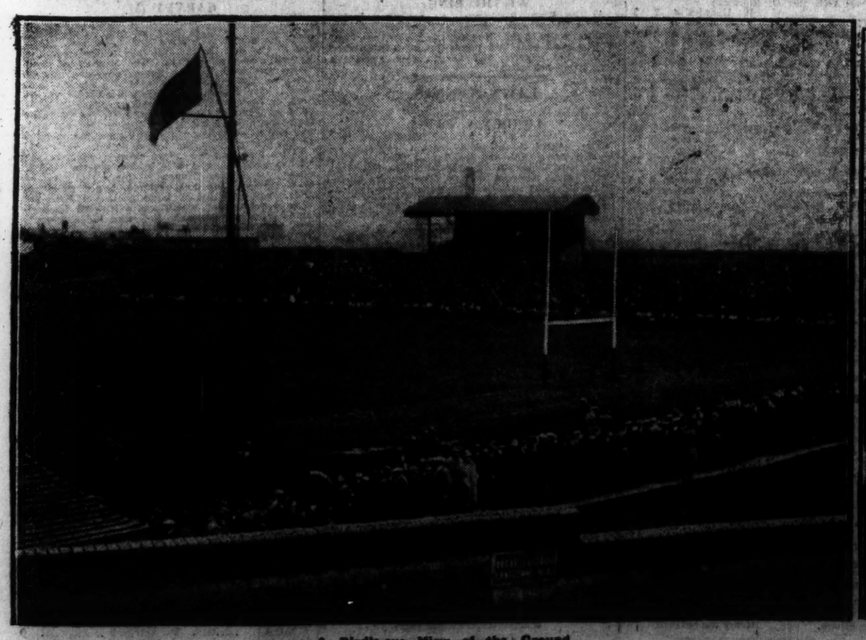

A Bird's-eye View of the Ground.

A Section of the Crowd on the Bank.

Richardson leads on the "All Blacks."

DIRECT LABOUR ON THE ROADS.

GOVERNMENT ENGINEER'S OBSERVATIONS.

When Mr. P. Sugrue, the Commissioner for County Leitrim, last sat in public a report was received from the Chief Road Engineer of the Department of Local Government, Mr. Quigley, on the roads in the county. The County Surveyor, he stated, had made fair progress, considering the drawback of having so little available road plant and that fully half the total length of road in the county lies through bog.

There is, the report continued, direct labour here, and, from what I saw of it, nothing beyond very poor results are being obtained. Describing a drive of 100 miles which he took with the County Surveyor, Mr. Quigley says: At Mohill we came across five or six men with sweeping brushes, but not sweeping. Near Drumkieran we saw a man leaning on a bicycle and keeping the surfacemen in chat. We found as we approached closer that the man with the bicycle was the ganger. Neither men had the least appearance of any anxiety to get on with the road work. We encountered a few other direct labour men of much the same kind.

Grant Work.—The men quarrying and breaking were working better. In the quarry near Drumahaire we found good work going on under a good foreman. The steamroller at Drumkieran was idle for want of coal, though the coal was only three miles away. The driver was going to be idle next day (Saturday) also, as it was only a half day. The coal was being stolen, he informed us, and he could not prevent it. Possibly there was nothing very serious amiss in all this, but the aspect of a good deal of the road work here is of a very lackadaisical kind.

Supervision.—Here, as in several other counties, too, much is left to the ganger and overseer. The assistant surveyors do not make inspections, reports, and sign pay sheets, as they ought to do.

Bridges.—The temporary repairs are fully adequate. Many bridges have been repaired and a few are being rebuilt. The rebuilding has been greatly delayed by the flooded condition of the rivers. The County Surveyor has been dealing with this reconstruction problem as well as the financial and other circumstances permitted.

The Commissioner asked the County Surveyor to obtain reports on the matters complained of by Mr. Quigley's report.

BROADCASTING.

TO-DAY

LONDON (2LO)—365 Metres.

2.15-3.45—Talk to Schools. 4.0-5.0—Time Signal from Greenwich. Concert: The "2LO" Trio and Doris Owens (contralto). 5.30-6.15—Children's Entertainment. 6.40-6.55—Mr. A. F. H. Nevison on "Long Distance Running." 7.0—Time Signal from Big Ben, Weather Forecast and 1st General News Bulletin. S.B. to all Stations. Talk by the Radio Association. S.B. to all Stations. Local News. 7.35-9.50—All Stations Programme (except Belfast), relayed from London: Reminiscences of the Old Music Hall. Orchestra. Ray Wallace, in impressions of Kate Carney, Vesta Victoria, Harry Champion, Ada Reeve, Cliff Ryland, Connie Ediss, Alfred Lester, Victoria Monks, Vesta Tilley, Gertie Gitana, Elia Shields, Marie Lloyd, Jay Laye, "Buying a House;" Marie Salsonne, Bird Mimic, E. E. Jeffrey, "The Cane Bottomed Chair," Frank Wood, in impressions of R. G. Knowles, Eugene Stratton, Gus Elen, Herbert Campbell, George Beauchamp, Mark Sheridan, Charles Godfrey and Joe Elvin. Charles Coburn, Walking Comedian: Reminiscences. "God Save the King." 9.30—Time Signal from Greenwich. Weather Forecast and 2nd General News Bulletin. S.B. to all Stations. Local News. 10.0—The Savoy Orpheans and Savoy Havana Bands. S.B. to all Stations. 11.0—Close. Announcer: J. S. Dodgson.

BIRMINGHAM (5IT)—475 Metres.

3.30-4.30—The Station Wind Quintet: Elsie Warren (mezzo-soprano). 5.0-5.30—Women. 5.30-6.45—Children. 7.0-11.0—Programme S.B. from London. Announcer: J. C. S. Paterson.

BOURNEMOUTH (6BM)—385 Metres.

3.30-5.0—The "6BM" Bijou Band. Jerome Murphy (Irish songs, stories). Women. 5.0-6.30—Children. 6.30-6.50—Talk on Bee-Keeping. 7.0-11.0—Programme S.B. from London. Announcer: John H. Raymond.

CARDIFF (5WA)—351 Metres.

5.0-6.0—Orchestra. 5.0-6.45—"5WA'S" "Five O'Clocks": Women. 6.45-6.30—Children. 7.0—Weather Forecast and News. Radio Association Talk. Local News. 7.35-11.0—Programme S.B. from London. Announcer: A. H. Goddard.

MANCHESTER (2ZY)—375 Metres.

3.0-3.30—Music. 3.30-4.0.—Broadcast for Schools. 4.0-4.30.—Concert by the "2ZY" Quartet. 4.30-5.0.—Women. 5.0-6.0.—Children. Announcer: T. O. Beacherft. 6.30-6.35—Boys' Brigade, Boys' Life Brigade, and Church Lads' Brigade Bulletins. 6.35-6.55—"Curious Methods of Fishing." 7.0.—Weather Forecast and News. Radio Association Talk. Local News. 7.30-7.35.—Interval 7.35-11.0.—Programme S.B. from London. Announcer: J. G. Broadbent.

NEWCASTLE (5NO)—400 Metres.

3.45-4.45—Isabel Chisholm (soprano), George Parker (baritone), James Mark (solo violin). 4.45-5.15.—Women. 5.15-6.30.—Children. 6.40-6.55.—"Shipbuilding." 7.0-11.0.—Programme S.B. from London. Announcer: W. M. Shewen.

GLASGOW (5SC)—420 Metres.

3.30-4.30.—The Wireless Quartet. 5.15-6.0.—Children. 6.0-6.15.—Weather Forecast for Farmers. 7.0.—Weather Forecast and News. Radio Association Talk. Local News. 7.35-9.30.—"The Golden Cockerel," Act I, performed by the British National Opera Company, at the King's Theatre. Relayed from Edinburgh. 9.30.—"Old Times." S.B. from London. 9.50.—Weather Forecast and News. Local News. 10.0.—The Savoy Bands. 11.0.—Close. Announcer: Mungo M. Dewar.

LIVERPOOL (6LV)—315 Metres.

3.30-4.30.—Scala Cinema Orchestra. 5.0-6.0.—Children. 7.0-11.0.—Programme S.B. from London.

BELFAST (2BE)—435 Metres.

4.0-5.0.—The "2BE" Quintet. 5.30-5.15.—Children. 7.0.—Weather Forecast and News. S.B. from London. Radio Association Talk. S.B. from London. Local News. 7.35.—Dennis Noble (baritone), J. B. Gray (solo violoncello), Albert Taylor (solo pianoforte). The Station Orchestra, Orchestra, Marie. "Old Comrades" (Teike). Overture, Mireila" (Gounod). 7.48.—Dennis Noble, "Four Jolly Sailormen" (German). "Stock Rider's Song" (James). "Chef Song" ("Belle of Brittany"). (Howard Talbot). 8.0.—J. B. Gray, Serenade (Drdla). Hungarian Dance (Brahms-Hubay). Nocturne (Trowell). 8.10—Albert Taylor, Allegro Moderato from Sonata in E Minor, Op. 7, "To the Spring" (Grieg). Prelude in G Minor, No. 5 (Sachaminoff). 8.22. — Orchestra, Fantasia, "Pagliacci" (Leoncavallo-Tavan). 8.35.—Dennis Noble, "Passing By" (Purcell). "Tom Bowling" (Dibdin). "Harlequin" (Sanderson). 8.47.—J. B. Gray, Aveumerel (Schumann), Saltarello (Papini). 8.57.—Albert Taylor, Polonaise in A. Major, Op. 44, No. 1. Prelude in C. Minor, Ballade in A Flat (Chopin). 9.7.—Orchestra, "The Lily of Killarney" (Benedict). Suite "From the Countryside" (Coates). 9.30.—Weather Forecast and News. S.B. from London. Local News. 10.0.—The Savoy Bands. S.B. from London. 11.0.—Close. Announcer: W. T. Guthrie.

PUPPY BY AEROPLANE.

CHAUFFEUR FINED FOR IMPORTING PEKINESE DOG.

Vivian H. Gray, a chauffeur, of Chelsea, was fined 40s. at Croydon last Saturday for bringing a dog by aeroplane from Paris to Croydon on August 20 without an import licence.

Defendant said that this was the first dog he had had in his life. He had been in Spain for fourteen years, and he bought the animal in Paris from a street dealer.

He entered the aeroplane with the dog under his arm. It was seen by the lady who issued him his ticket. He denied the suggestion of the aeroplane company that he carried the animal, a Pekinese puppy, in his pocket.

After it had been placed in quarantine it died. "And I am sure," he added, "it died from sadness."

Defendant further said that owing to the publicity given to the case he had lost his job with a titled lady.

The summons against the Companie Messageries Aeriennes for permitting the dog to be landed without a licence was dismissed, but the prosecuting solicitor intimated that there might be an appeal.

LEATHER PRESERVATIVE-GIVES AN EASY AND BRILLIANT POLISH.
"Science"
RUSSET BOOT POLISH
MANUFACTURED BY PUNCH & CO., CORK.

GOSSIP FROM THE COURSE.

THE END IN SIGHT.

OUTLOOK FOR LIVERPOOL CUP.

ATROCIOUS CONDITIONS AT ALEXANDRA PARK.

FROM OUR TRAVELLING CORRESPONDENT.

LONDON, Sunday Night.

Only three weeks are left of the season of racing under Jockey Club Rules—three congested weeks, with the Liverpool Cup next Friday, the Derby Cup in the following week, and the Manchester November Handicap to wind up on Saturday fortnight next. Perhaps, the most interesting of all the fixtures that have yet to take place is that which begins at Liverpool on Wednesday and concludes on Saturday. The Liverpool Cup on Friday promises to be a miniature reproduction of the Cambridgeshire, for I learn that the winner of that race, Twelve Pointer, is to run again. His split penalty only brings his weight up to 9st. 5lb., and he won the Cambridgeshire in such ready fashion that he must have a great chance again, especially as this Liverpool course is one on which he has generally shown his best form.

I am inclined to think that he will not be opposed by Pharos, who has to give him 2lb. Lord Derby's colt has not been kept in strong work recently, and, should the going remain in the awful condition in which it is now throughout England, it is very unlikely that he will be started. Lord Derby, anyhow, can rely on Moabite and Sierra Leone, and the latter is at the moment the more probable runner. Verdict is also quite likely to be started, and will have an 8lb. advantage with Twelve Pointer for the two lengths beating he gave her in the Cambridgeshire. The Duke of Westminster's colt, however, won the Cambridgeshire so easily that one can hardly quite see Verdict reversing the form. Live Wire ran exceedingly well in the Cambridgeshire and is sure to be started here. His is a chance for which one must have a great respect, for he will have a 10lb. advantage with Twelve Pointer in the weights, and is, furthermore, a very nice, handy little horse for this course.

I believe that the trainer of Mignault fully expects his charge to have something to say in connection with the decision of the race. Mignault has been, on the whole, unlucky in that he has not had a clean bill of health always since he came from Ireland, but he is believed to be now at about his best, and he certainly ran respectably well in the Cambridgeshire, where he was making the running at the bushes. Donoghue, who was putting up two pounds over-weight there, did not persevere with him after he had seen Twelve Pointer go away from him. Unless four or five pounds over-weight is again declared for the services of Donoghue on Friday, Mignault will be meeting Twelve Pointer on 11lb. better terms. This certainly should bring them a good deal closer together.

Reggio runs for the Manton stable and I understand that this colt, who has only 7st. to carry, is very much fancied. He has only run twice—at Chester, when he was beaten a length by Battleship, and at the July meeting at Liverpool, when he won in a canter from Roysterer. Hopes were at one time entertained that he might win the St. Leger, for he has always been considered a colt about whom there were many possibilities.

GRANDPRE'S CHANCE TO-MORROW.

I note that the National Produce Stakes winner, Brighter London, is in the Knowsley Nursery on Wednesday, as is Pensacola, both being handicapped at 8st. In this race also there is Lord Derby's Grandpre, who has to give the Irish colts only 4lbs. A great deal is thought of Grandpre at Stanley House, and he may not yet have shown his best form on a racecourse. He was beaten at Goodwood and at York, and then dead-heated with Son of Spring at the first October meeting at Newmarket, the pair running absolutely true to their Goodwood form. Grandpre is a particularly good-looking colt, but it has always seemed to me as if he wanted time, and he should be a stronger and better horse on Wednesday than he has been at any time this season. Should he have improved as I expect, Brighter London will, if he runs, have to show himself an uncommonly good colt to beat him. Miss Megan will represent Manton in this race in preference to the Flying Spear colt, and she is a good deal fancied.

On Wednesday also St. Germans runs for the Liverpool St. Leger, which he should have no difficulty in winning. He then goes to meet Straitlace and Plack in the Hurst Park Great Three-Year-Old Stakes, and this should give us an idea of the relative merits of the three-year-old colts and fillies of the season. Neither Picaroon nor Saucy Sue will be sent for the Liverpool Autumn Foal Stakes on Saturday, and we have seen the last of this brilliant pair for the season.

That delightful race, the Grand Sefton Steeplechase, is the most interesting race in Thursday's Liverpool programme. Silvo gave Superman 9lbs. and an easy beating there last year, but on Friday last at Wetherby, Silvo failed by half a length to give Superman a stone, odds of 5 to 2 being betted on the former. Silvo has to give Superman 16lbs. in the Sefton, and it may be that he will do it, for I believe he was considered backward when he ran at Wetherby and the race may have brought him on a good deal. He is, furthermore, a superb Aintree fencer, and Superman never saw the way he went last year. It will be interesting to see how Ballinode fares this week, for she will be meeting Silvo on 11lb. worse terms than last year, when she was fourth to him. She is, however, probably a greatly improved mare by this time.

Alcazar is in this race with 11lb. less than Silvo, and, good as he is, I can hardly see him winning with this weight. He may, indeed, go for the Stanley Steeplechase on Wednesday, where his most dangerous-looking opponent is Redsplash. Smoke Cloud is given a chance of atoning for his Sandown failure in the November Hurdle. Altogether it looks like being a brilliant meeting at Liverpool if we are spared such awful weather as visited Alexandra Park yesterday.

RACING IN A FOG.

This carricature of a racecourse is not one of the pleasantest places at any time. It always, somehow, suggests a dustbin, but yesterday it was horrible. The rain never ceased. A thick mist that grew into a black fog enshrouded the Park, and the waterlogged course was in no condition for horses to do themselves justice. The race for the London Autumn Cup was not seen at all. It was won easily by Concorde III., the property of the Armenian owner, M. Eknayan, for whom Donoghue rides so often in France on Sundays.

Last year he sent Concorde III. to be trained in this country in the private stable of Eleanor Lady Torrington, and Donoghue declared 3lb. over-weight to ride her here. Her connections had a real dash on her, backing her down from 10 to 1 to 11 to 2, at which price she was joint second favourite with Mr. Bliss; Melibeus, who had won this race last year, having a slight market call. Concorde III. won very easily by two lengths from My Bird, with Mr. Bliss six lengths behind, third, and MacCarthy More last.

In this race the horses start at the winning post, and first run the reverse way of the course. When they passed the stands for the first time one could distinctly see that My Bird was leading from Concorde III., and when they came back the positions had been reversed. Mr. Bliss had a very bad position when they passed the first time, and he did well in getting third with 8st. 11lb. on his three-year-old back and the going in such condition. I should say that a good deal of the form displayed throughout the afternoon was very misleading, for many of the runners were entirely unable to act in such going, and were floundering right from the start.

The Woodland Nursery was won easily by six lengths by the moderate Skywhite, and six lengths was also the distance by which Sir William Cooke's Helvia filly beat Desert Star in the Nursery Selling Handicap. The going should have suited old Front Line, who was in the lead in the race for the Broomfield Welter when they disappeared into the fog, but was last when they came out of it. Odds were at one time laid on Highbrow in this race, but he receded to evens, with Wandering Monk, who had a big pull in the weights, a good second favourite. The latter beat Lord Derby's horse easily by two lengths.

The most popular eevnt of the day was the decision of the Stewards to abandon the last race, for everyone by then plumbed the depths of misery.

GOOD 'CHASING AT WETHERBY

There seems to have been some good 'chasing at Wetherby, where those well-known performers, Clashing Arms and Hair-Pin II. were in opposition in the Thorparch Steeplechase. Odds were laid on Clashing Arms, who won by three lengths. The Irish mare, Royal Duck, started favourite for the Spofforth Handicap Steeplechase, but was beaten by Thrown In, who is trained for his wife by the Cheshire owner, Mr. Percy Sanday, and was ridden here by the Co. Mayo jockey, C. Donnelly. In this race it is sad to relate that the old Drifter fell.

I do not know what Mr. Sanford, the young millionaire owner of Sergeant Murphy, gave for St. Jago some time after he had won the Conyngham Cup from James Pigg at Punchestown last year, but it was probably more than the 53 gns. for which he was sold after running unplaced in the Hall Orchards Selling Hurdle Race, for which, such is the credulity of backers, he started favourite. The Gosling, who was an inmate of Brooks' Co. Dublin stable for a time this year, won the Tockwith Steeplechase for Mrs. Harold Bazley, the wife of the Malton trainer.

The Lincoln autumn meeting, a cheerless fixture, begins this afternoon, when the Great Tom Plate is the principal event. Several horses are likely to be fancied for this, including All Green, Vanity Fair II., Wykeham, The Owlet, Duteous, and Ceramic. I give preference to WYKEHAM, who was only narrowly beaten by Mother's Son in a big field at Newmarket last week. VALEDA is a likely winner of the Brownlow Maiden Plate; while SOLILOQUY may win the Blankney Nursery.

There is a quite excellent jumping fixture at Wolverhampton, and there I like the chance of FIRST MAGIC in the Wolverhampton Hurdle, of WYMIR, in the Buckley Steeplechase Handicap, and of COLESTOWN in the Tally-Ho Amateur Riders' Steeplechase.

GALTEE MORE.

NAAS.

INTERESTING SPORT.

DOUBLE EVENT FOR MR. FETHERSTONHAUGH.

If the weather at Naas on Saturday left a good deal to be desired, the same cannot be said of the racing, which reached a very interesting standard, and the quality of the sport went far towards compensating visitors for the discomfort incidental to the rain.

Backers, on the whole, fared well, and they began auspiciously when they made Pallasgreen their first choice for the Craddoxtown Hurdle Plate, but it was only by a narrow margin that he prevailed over Too Ton. Petit Beau came to grief at the last hurdle, just as he appeared to have taken the measure of the opposition. The Kingsfurse Plate also furnished a close finish, Louvaun catching and beating Knocklong Boy close home, and the rank outsider, Maureen M., completely upset calculations in the Fishery Plate. This two-year-old, who belongs to a recent recruit to the ranks of the owners, Mr. L. Scott, and is trained by Perry, who did not win out of his turn.

On the strength of his second to Golden Street at Leopardstown, Parkaneska was installed favourite for the Naas Steeplechase, and, taking command at the penultimate fence, he won cleverly, if not easily, from Pride of Delvin, who ran right well. The winner gave J. Hogan, jun., his second winning of the day, he having earlier on steered Pallasgreen. Rallyspinner, who made short work of the opposition in the Maudlins Plate, completed a nice double event for Mr. Fetherstonhaugh's stable, which also shelters Parkaneska; and for the wind-up the Northern owner and trained Knockeffer easily accounted for the Furness Plate. Details:—

1.30—**THE CRADDOXTOWN PLATE** of 100 sovs., of which the second receives 10 sovs. and the third 5 sovs. A selling handicap hurdle race. 1 m. 2 f.

Mr. H. Ussher's PALLASGREEN, by Flying Orb—Cymrammib, 5, 11-4 ..J. Hogan, jun. 1
Mrs. W. Scott's TOO TON, 5, 10-5 ..D. Ward 2
Mr. J. Doyle's TIPPERARY BOY, 5, 11-10 Joseph Doyle 3
Mr. J. C. Bentley's Louvima, a, 10-8 ..Owner 0
Capt. Maher's Petit Beau, a, 10-5 ..Cantz 0
Mr. O'Driscoll's Molly O, 5, 10-5 ....A. Dardis 0
(Winner trained by Mr. Ussher.)

Betting—Evens PALLASGREEN, 2 to 1 agst. Petit Beau, 2 to 1 Too Ton, 20 to 1 any other.

Petit Beau made the running from Molly O. Pallasgreen, Tipperary Boy and Too Ton, to the last hurdle, where the leader fell, and Pallasgreen, overhauling Too Ton in the run home, won by three-quarters of a length; twenty lengths between second and third.

2.0—**THE KINGSFURSE PLATE** of 100 sovs., of which the second receives 10 sovs. A handicap. For two years old. 5 f.

Mr. J. M'Auley's ch. g. LOUVAUN, by Louvois—Tyraness, 2, 7-0 ..P. Coyne 1
Mr. R. Duggan's ABDULLA, 3, 8-7 ..W. Treacy 2
Mr. J. Moore's SHINING JIG, 3, 8-12 ..J. Dinan 0
Mr. T. Singleton's Cloniara, 4, 8-10 ..P. Beasley 0
Mr. J. Byrne's Orer Land, 3, 8-10 ..Jas. Doyle 0
Mr. P. Lenehan's Little Nell, 3, 8-7 ..J. Lenehan 0

Mr. T. Price's First Fruit, 4, 8-7 ..A. Barrett 0
Mr. M'Cann's Sailor's Gift, 3, 8-6 ..E. M. Quirke 0
Mr. P. Thorpe's Idalia, 3, 7-13 ..John Doyle 0
Capt. Dunne's Flying Irish, 2, 7-5 ..R. Cullen 0
Major Cape's Orena, 4, 7-0 ..P. Fitzgerald 0
(Winner trained by T. Perry.)

Betting—4 to 1 each agst. Little Nell, Sailor's Gift and Shining Jig, 5 to 1 Orena, 6 to 1 each Abdulla and First Fruit, 10 to 1 Cloniara, 20 to 1 MAUREEN M. or any other.

Orena made play from Maureen M., Shining Jig and Little Nell till close home, when Maureen M. challenged and won by a length; half a length between second and third.

3.0—**THE FAIR PLATE** of 150 sovs., of which the second receives 10 sovs. and the third 5 sovs. A handicap steeplechase. 3 m. 1 f.

Mr. S. H. Dennis' PARKANESKA, 5, 12-0 ..Book, jun. 1
Mr. J. Brodie's RIDE OF DELVIN, a, 9-10 ..M. Doherty 2
Mr. R. J. Cleary's HOW NICE, a, 10-7 ..J. M'Carthy 3
Major Dixon's Halston, a, 12-0 .....Meaney 0
Mr. C. L. Mackean's L'African, a, 10-4 ..P. Grace 0
Mr. J. Fitzsimon's Nurney, a, 9-7 ..Mr. L. T. Byrne 0
Mr. E. Kennedy's Chatillon, a, 9-7 ....J. Mullen 0
Mr. W. Hume's Grecian Wave, a, 9-7 ..T. Kelly, jun. 0
(Winner trained by Fetherston.)

Betting—6 to 4 agst. PARKANESKA, 3 to 1 each Pride of Delvin and Grecian Wave, 10 to 1 any other.

Chatillon led from Pride of Delvin and Grecian Wave until two fences from home, when Parkaneska challenged and won by two and a half lengths; five lengths between second and third. Grecian Wave was fourth.

3.30—**THE MAULDINS PLATE** of 100 sovs., of which the second receives 10 sovs. A flat race. Weight for age, etc. 1 m. 7 f. 175 yds.

Mr. T. Killian's bl. g. BALLYSPINNER, by Royal Weaver—Ballinamona, 5, 11-0 ..M. Dardis 1
Mr. E. Kennedy's SPANISH MATCH, 3, 10-9 ..Mr. P. J. Osborne 2
Mr. G. J. Ball's WHIRL, a, 11-2 ..Mr. Canty 3
Mr. H. M'Alinden's Carfin, 4, 11-12 M. Wing 0
(Winner trained by Fetherstonhaugh.)

Betting—11 to 10 agst. BALLYSPINNER, 5 to 2 Whirl, 3 to 1 Spanish Match, 20 to 1 Carfin.

Carfin was pulled up after a furiong, and Ballyspinner, making all the running, won easily by a length and a half; six lengths between second and third.

4.0—**THE FURNESS PLATE** of 100 sovs., of which the second receives 10 sovs. and the third 5 sovs. A steeplechase. For maidens. 2 m.

Capt. T. Hughes's b. m. KNOCKEFFER, by Junior—Effernock, 6, 11-7 ..P. Grace 1
Mrs. Traynor's SCHOOL GIRL, 5, 11-12 Mr. L. T. Byrne 2
Mr. P. O'Toole's BRAVE KNIGHT, 4, 11-0 Mr. Keogh 3
Mr. J. Downes's Martenstown, 6, 11-12 ..J. Hanrahan 0
Mr. H. Keane's Sweet Home, 6, 12-3 ..J. M'Carthy 0
(Winner trained by Magee, Irish Cheer.)

Betting—5 to 2 each agst. KNOCKEFFER, Brave Knight and School Girl, 100 to 16 any other.

School Girl led to the last fence, where she gave way to Knockeffer, who won by two lengths; one length between second and third. Sweet Home was fourth.

"FORM" HORSES.

LINCOLN.

1.30—Battery Smoke. 3. 0—Wykeham.
2. 0—Dervish. 3.30—Phasilas.
2.30—Ronne Bouche. 4. 0—Harrisil.
Double—Bonne Bouche (nap) and Harrisil.

A Student of Form.

OFFICIAL SCRATCHINGS.

Gaunby Selling Plate, Lincoln—Sternlight.
Selling Nursery Handicap, Lincoln—Almond Rock filly.
Aintree Selling Plate and Ford Selling Plate, Liverpool—Lembach.
Liverpool St. Leger—Magnum Bonum.
Forest Selling Nursery, Windsor—Little Dan.
Blacane Hurdle, Newport—Parlour Tricks.
Wolverhampton engagements, Nov. 3 and 4—Frills, Bright Land, Syncopate, and Irish Cheer.
Chatsworth Handicap, Derby—Cloth of Gold.
All engagements this year—Pharsalia colt (2 yrs.).
All engagements—Surprise Me Not (dead), Barberossa, and Quentin Durward.

ALEXANDRA PARK RESULTS.

1.15—**BROOMFIELD WELTER PLATE** of 200 sovs. About 1 m. 5 f.

Mr. C. Anson's ch. g. WANDERING MONK, by Zeia—Friarsfarm Lass, 3, 7-3 ..McLachlan, jun. 1
Lord Derby's HIGHBROW, 5, 9-13 ..T. Weston 2
Mr. W. Raphael's COCK OF THE WALK, 5, 7-6 ..G. Richards 3

Also ran—Front Line (A. Burns), Counter Proposition (A. Berry). Off 1.15. (Winner trained by W. Nightingall.)

Betting—Evens Highbrow, 2 to 1 agst. WANDERING MONK, 6 to 1 agst. Front Line, 20 to 1 any other.

Won by two lengths; six lengths.

2.0—**FINGHLEY ALL-AGED SELLING PLATE** of 200 sovs. 1 m. 150 yds.

Mr. P. Heyboura's b. h. SOUTHERN, by Sunstar—Pretty Dick, 7, 9-7 .....Wragg 1
Mr. G. Duller's MILLFORD, 5, 8-13 ..R. Duller 2
Mr. Benjamin's KING'S LIGHT, 4, 9-7 ..Perryman 3

Also ran—Dragoon (Donoghue), Tehemachus (Jellies), Moraima filly (Alford). Off 2.0. (Winner trained by R. W. Colling.)

Betting—9 to 4 agst. SOUTHERN, 3 to 1 Tehemachus, 5 to 1 Dragoon, 6 to 1 King's Light, 8 to 1 Millford, 100 to 8 Moraima filly.

Won by one length; eight lengths.

The winner was sold to Mr. D. Shater for 140 guineas.

2.30—**NURSERY (3.) HANDICAP PLATE** of 300 sovs. For two-year-olds. 5 f.

Sir W. Cooke's HELVIA FILLY, by Boy d'Or, 9-9 .....Gardener 1
Mr. U. Bose's DESERT STAR, 8-5 .....Lane 2
Mr. Hulse's TURKISH HOLIDAY, 8-6 ...Lister 3

Also ran—Last House (Alford), Menlough Castle (Fillis), Tiger Tim (R. Jones), Handy Belle M'Loughlin), Creole gelding (Ferryman), Ring Honey (Smirke), Winsome Warbler (Sirett), Christmas Day (R. Dick). Off 2.34. (Winner trained by Platt.)

Betting—7 to 2 agst. Menlough Castle, 4 to 1 HELVIA FILLY, 6 to 1 each Turkish Holiday and Desert Star, 7 to 1 Winsome Warbler, 8 to 1 Last House, 100 to 8 any other.

Won by six lengths; same.

The winner was sold to Mr. H. Johnstone for 310 guineas.

3.0—**WOODLAND NURSERY HANDICAP PLATE** of £200. For two-year-olds. 5 f.

Mr. Tee's ch. f. SKYWHITE, by Sky Rocket—Canne Blanche, 9-3 .....Lane 1
Mr. Leigh's GIPSY QUEEN F., 9-3 ..Perryman 2
Mr. Hesketh's AGENT PROVOCATEUR, 8-1 ..Archibald 3

Also ran—Chez Toi (Beary), Gift of the Glen (Donoghue), Naughty Nancy filly (R. Jones), Petti Bleu gelding (Gardner), Sheenette colt (W. Morton), Silver Tail (Alford), Off 3.2. (Winner trained by Larkin.)

Betting—7 to 4 agst. Naughty Nancy, 9 to 2 Petti Bleu gelding, 6 to 1 agst. Agent Provocateur, 7 to 1 SKYWHITE, 8 to 1 each Chez Toi and Gipsy Queen filly, 100 to 8 any other.

Won by six lengths; one and a half lengths.

3.30—**LONDON AUTUMN CUP** (handicap), a plate of 1,500 sovs. Second 200 sovs., third 100 sovs. 1½ m.

Mr. A. E. Eknayan's b. f. CONCORDE III. by Concorde—La Zenia, 4, 7-5 (carr. 7-8) ..Donoghue 1
Mr. Benjamin's MY BIRD, 6, 7-3 ..Richards 2
Mr. Seawinkle's MR. BLISS, 5, 8-11 Joe Childs 3
Mr. S. Joel's Evander, 6, 9-1 ...McLachlan, sen. 0
Mr. Davidson's Shipnon, 7, 8-10 .....R. Jones 0
H. H. Aga Khan's Frater, 5, 8-4 .....G. Smith 0
Mr. Sullivan's MacCarthy More, 3, 8-4 H. Beasley 0
Mr. Gordon's Melibeus, 5, 8-1 .....Elliott 0
Mr. P. Nelke's Cockpit, 5, 8-0 .....T. Weston 0
Mr. Barclay's Celebrate, 4, 7-7 .....Smirke 0
Mr. I. Vernon's Ne Koul, 3, 7-3 .....Tebb 0

TOM 3.55. Off 3.55. (Mr. J. Jelf's colt trained by Bartholomew.)

Betting—5 to 1 agst. Melibeus, 11 to 2 each CONCORDE III. and Mr. Bliss, 7 to 1 each Frater and Celebrate, 10 to 1 Evander, 100 to 1 each Ne Koul and Cockpit, 100 to 7 any other.

My Bird and Concorde III. went into the top in front of Shipnon, Celebrate and Melibeus, before the distance. My Bird was leading Concorde III. The latter drew in from afterwards and won by two lengths; six lengths separated second and third. Ne Koul was fourth and Shipnon fifth.

4.0—**HIGHGATE MID-WEIGHT HANDICAP**, a sweepstakes of £4 each, with £200 added. 5 f. Race abandoned owing to fog.

BETTING FORECAST.

LINCOLN.

1.30 Race.—3 to 1 agst. King Throstle, 7 to 2 Battery Smoke, 4 to 1 Palefrol, 6 to 1 Kings of Clubs, 7 to 1 Ponjola, 8 to 1 each Glenesken and Walsamur, 10 to 1 each Long Rouen and Irish Cheer, 100 to 8 Smoke Screen, 100 to 6 any other.

2.0 Race.—3 to 1 agst. Tommy Long, 9 to 2 Boult, 5 to 1 Dervish, 7 to 1 Last Crag, 8 to 1 each Beamond Prince and Rebelot, 10 to 1 each Sale Tackle and Cheap Talk, 100 to 8 each Octabella's Pride and Montagne, 100 to 7 any other.

2.30 Race.—4 to 1 agst. John Bass, 5 to 1 Bonne Bouche, 11 to 2 Ptarmigan, 7 to 1 Colla, 8 to 1 each Agent Provocateur and Soliloquy, 10 to 1 each Princess Pauline and Swanage, 100 to 8 Trinley, 100 to 6 any other.

3.0 Race.—5 to 2 each The Owlet, 5 to 1 Ceramic, 6 to 1 Wykeham, 7 to 1 Duteous and All Green, 8 to 1 each Westmead and Spun, 10 to 1 each Ruysdael and Hammondia, 100 to 8 Erehwemos, 100 to 7 any other.

3.30 Race.—5 to 4 agst. Alarmed filly, 11 to 4 Phallas, 9 to 2 Scradella, 5 to 1 Valeda, 7 to 1 White Company, 8 to 1 Galtee Caul filly, 10 to 1 each Lightlad and Sandeman, 100 to 8 any other.

4.0 Race.—5 to 4 agst. Bonaventure, 3 to 1 Canusa, 4 to 1 Henry the Seventh, 5 to 1 Jabhok, 7 to 1 each Harrisil and Rastbridge, 10 to 1 any other.

Established over Forty Years.
"GIVITY."
14 SUFFOLK STREET, DUBLIN.—(Advt.)

SPECIAL SELECTIONS FOR TO-DAY.

Daily Mirror :—Double—John Bass (nap) and Wykeham.

Westminster Gazette :—To-day's best — Valeda. Double—Wykeham and Valeda.

Daily News :—Double—Boult and Alarmed filly.

Daily Express :—Double — Bossover and Alarmed filly. Safety bet—Alarmed filly; if absent, Valeda.

Daily Graphic :—Double—Valeda and Lady Zero.

Daily Mail :—Special selection—Spun.

BANBURY.

SATURDAY'S RETURN.

1.15—**WROXTON STEEPLECHASE.**

CUCKMERE LAD (evens).....G. Wilson 1
NOTHING ON (2 to 1).....Mr. R. Pearce 2
SALTUS (3 to 1).....F. Brooke 3
Five ran.

1.45—**COMPTON VERNEY STEEPLECHASE.**

Race declared void.

2.15—**HEYTHROP STEEPLECHASE.**

MY RATH (6 to 4 on).....R. Prioleau 1
LADOMINE (4 to 1).....Owner 2
TICKER (2 to 1).....Mr. W. West 3
Three ran.

2.45—**AMATEUR RIDERS' STEEPLECHASE HANDICAP.**

SOUTH LODGE (2 to 1).....Lord Suirdale 1
SLOVENLY SAINT (6 to 4 on) .....Owner 2
PARK PALE (10 to 1).....Mr. J. Simms 3
Four ran.

3.15—**BROUGHTON CASTLE FOXHUNTERS' STEEPLECHASE HANDICAP.**

VANESSA (3 to 1).....G. Wilson 1
CUPID'S DART (3 to 2 on).....F. Brookes 2
Three ran. Two finished.

3.45—**BANBURY CROSS LOCAL STEEPLECHASE.**

PROCURATOR (6 to 4).....Owner 1
CONELLY (6 to 1).....Mr. W. R. West 2
DRURY LANE II. (2 to 1).....C. Kelly 3
Five ran.

WETHERBY.

SATURDAY'S RETURN.

1.30—**HALL ORCHARDS HURDLE HANDICAP.**

GUY AGNEW (6 to 1 agst.) .....A. Thomson 1
THUNDERBOLD (4 to 1) .....R. Anthony 2
ST. JAGO (2 to 1) .....G. Calder 3
Ten ran.

2.0—**THORPARCH STEEPLECHASE.**

CLASHING ARMS (2 to 1 on)...J. R. Anthony 1
HAIRPIN II. (5 to 2 agst.) .....C. Donnelly 2
LITTLE QUAKER (5 to 2) .....A. Escott 3
Four ran.

2.30—**LINTON HURDLE RACE.**

SNAKE ASH (10 to 1 agst.) .....Owner 1
HOLY WAR (3 to 1) .....T. Threlfell 2
PHANTOM BOLD (5 to 4 on) .....A. Waudby 3

Six ran.

3.0—**SPOFFORTH STEEPLECHASE HANDICAP.**

THROWN IN (5 to 1 agst.) .....C. Donnelly 1
ROYAL DUCK (2 to 1) .....Maj. Wilson 2
TALLY HO (100 to 7) .....J. McKay 3
Five ran.

3.30—**STOCKELD JUVENILE HURDLE.**

GLEN GALANTE (6 to 4 on) .....R. Burke 1
CYZARA (5 to 1 agst.) .....Maj. Wilson 2
QUEEN ROBERT (6 to 1) .....R. V. Lyall 3
Eleven ran.

4.0—**TOCKWITH STEEPLECHASE.**

THE GOSLING (5 to 2 agst.) .....Threlfell 1
ROYAL TOY (7 to 4) .....C. Donnelly 2
TALLOW KNIGHT (10 to 1) ...Mr. H. Welburn 3
Seven ran.

DUNSTALL PARK (WOLVERHAMPTON).

PROGRAMME AND SELECTIONS.

An excellent meeting on the popular Dunstall Park estate to-day and to-morrow is assured if only the elements prove propitious. A sum of two thousand pounds is being distributed. The programme attracted entries from most of the leading stables which specialise in the training of horses for this branch of racing, and, though it is somewhat unlikely that the fields on this occasion will rival in extent those which turned out for the corresponding events of last season, interesting visitors to the meeting this week can depend upon being excellently entertained. Of course, the present form of most of the animals engaged is as a closed book, consequently post-betters will be at a distinct advantage over stay at homes, who will lack the valuable assistance of an usually brisk market. Selections:—

Bushbury Handicap—**Windcote.**
Juvenile Hurdle—**Rockville** or **Gyrescope.**
Wolverhampton Handicap—**Coulthwaite's** selected.
Shifnal Steeplechase—**Ardgour**; if absent, **The Heir.**
Ruckley Handicap—**Maxtol.**
Tally-Ho Steeplechase—**Good Points.**

1.30—**BUSHBURY HURDLE HANDICAP** (6.)., £100. Second £5. 2 m.

	Age st. lb.
NEWTOWN WONDER (Mrs. A. Hastings) ..Hastings	6 12 0
MORNING STAR (Mr. J. Baylis) ..T. Leader	a 11 13
INDIGO (Mr. C. Green) .....C. Piggott	a 11 10
HUFFOON (Mr. H. Adams) .....Newey	6 11 9
GRAMOPHONE (Mr. R. Merrell) Merrell	5 10 0
(The above have arrived.)	
WRANGLE (Mr. P. Thrale) .....Kirk	6 12 7
BABU (Mr. J. Holmes) .....D. Harrison	4 12 4
TRANSFORM (Miss Rodocanachi) Powell	a 12 4
BOYNE WATER (Mr. G. Lawrance) ..Lawrence	a 12 0
SUCCESSOR (Mr. H. Brueton) Chamberlin	a 11 12
PAULINUS (Mr. C. Parish) .....Powell	5 11 13
IRISH MYTH (Mr. J. Nicholls) Private	4 11 11
MORE PRIDE (Mr. Bennett) G. Bennett	4 11 9
BACHELOR'S BEVEL (Mr. W. Parrish) ..Sheddon	a 11 9
LITTLE MILFORD (Mr. D. Thomas) ..D. Harrison	a 11 7
WINDCOTE (5lb. ex.) (Mr. G. Reed) ..R. Payne	4 11 6
BALLYVERNOTT (Mrs. Barthropp) ..Barthropp	a 11 3
STAR OF HOPE (Lt.-Col. Jickling) Kemp	a 11 3
DRINK LESS (Mr. H. Brown) R. Brown	5 11 2
BACHELOR'S FAVOURITE (Mrs. C. Stevens) .....Stevens	a 10 12
CROISSANT D'OR (Mr. F. Wint)...Wint	6 10 10
TOUT (Mr. W. Lea) .....W. Lea	5 10 7
FLYING SHOT (Mr. S. Heynes) Private	4 10 0
MOLLY GREY (Mr. J. Boyle) ...Private	a 10 0
JACK SHEPPARD (Mr. A. Chamberlain) ..H. Beasley	a 10 0

2.0—**JUVENILE HURDLE RACE** ..£200. Second £30, third £20. 1½ m.

	st. lb.
BECALMED (Mr. R. Pearson) C. Piggott	10 10
HAT ROCK (Mrs. M. Roberts) .....Saxby	10 10
(The above have arrived.)	
HILTON (Maj. Power) .....R. Colling	11 3
FLAITH ROE (Mr. H. Hiralme) Johnson	10 10
COMMINTOWN (Mr. A. Aston)....A. Doyle	10 10
CLANSMAN (Mr. M. Dollar) ...W. Payne	10 10
INDISCRETION (Mr. W. Higgs)...Higgs	10 10
CHAIN HILL (Mr. H. Hirst) .....Leader	10 10
POMME DE GUERRE (Mrs. G. Russell) ..T. Leader	10 10
SKYFLIGHT (Mr. A. Saunders) ..C. Wilmot	10 10
TOWCESTER (Mr. J. Selfe) .....Davis	10 10
SOCRATES (Mr. A. McAlpine) ..C. Leader	10 10
POLYGONATUM (Mr. Barclay Walker) ..Coulthwaite	10 10
MISS CONTRARY (Mr. H. Armitage) ..Farquharson	10 5
ORMLINE (Mr. C. Barlow) .....Rice	10 5
ROCKVILLE (Mrs. H. Beddington) ..C. Hartigran	10 5
LIBRARIAN (Mrs. A. Bendir) .....Harper	10 5
GRANGE LANE (Mr. M. Blair) ..H. Leader	10 5
PERFECT MATCH (Mr. H. Owen) ..Lisbor	10 5
CAPE WRATH (Mr. H. Glover) H. Hunt	10 5
ROYAL ARCHER (Mr. O. Rayner) ...Bast	10 5
WHARRCOCA (Mr. W. Read) .....Gooch	10 5
CHAIN HILL (Mr. C. Nichen)...Clement	10 5
BLACK DUKE (Mr. A. Riddell) .....Kirk	10 5
BRAMSTON (Mr. Hillman) .....Private	10 5
BRIGHT LAND (Mr. W. Mclpine) Poole	10 5
GOOD POINTS (Mr. W. Sankey) ..H. Hartigran	10 5
LIBRARIAN (Mrs. A. Bendir) .....Harper	10 5
GRANGE LANE (Mr. M. Blair) ..H. Leader	10 5
PERFECT MATCH (Mr. H. Owen) ..Lisbor	10 5
CAPE WRATH (Mr. H. Glover) H. Hunt	10 5
ROYAL ARCHER (Mr. O. Rayner) ...Bast	10 5
WHARRCOCA (Mr. W. Read) .....Gooch	10 5
CHAIN HILL (Mr. C. Nichen)...Clement	10 5
BLACK DUKE (Mr. A. Riddell) .....Kirk	10 5
BRAMSTON (Mr. Hillman) .....Private	10 5
BRIGHT LAND (Mr. W. Mclpine) Poole	10 5
GOOD POINTS (Mr. W. Sankey) ..H. Hartigran	10 5
LADY PICTON II. (Mr. W. Philip) Saxby	10 5
ST. MARS (Mr. W. Philip) .....Saxby	10 5
PHILIPPI (Mr. J. de Bois Hamilton) ..Gooch	10 5
CRAIGWATCH (Mr. Reid Walker) C. Doyle	10 5
BRIDGES (Lord Wavertree) .....Ferguson	10 5
NINON (Capt. Wheeler) .....Kirk	10 5
SWORDSMAN (Mr. F. Whitaker) Whitaker	10 5
ROCKING HORSE (Sir E. Wills) ..De Winton	10 5

3.30—**WOLVERHAMPTON HURDLE HANDICAP**, £200. Second £10, third £5. 2 m.

	Age st. lb.
FIRST MAGIC (Mrs. H. Peel) .....Poole	4 12 5
BATTLE CRUISER (Mr. R. Mc Donagh) ..Butchers	4 11 8
(The above have arrived.)	
WEST COUNTRYMAN (Sir R. Jardine) ..Coulthwaite	6 12 7
CHARLIE WISE (Mr. Saunders) Clement	a 12 0
KERAMEICOS (Mr. A. M'Alpine) ..H. Harrison	6 11 12
TULLYLOST (Mrs. J. Putnam) .....Poole	6 11 12
JOSEPH THE FIRST (Mr. C. Williams) ..D. Harrison	a 11 12
OLD TIMES (Mr. C. Taylor)...Coulthwaite	6 11 12
CALTROP (Duchess of Westminster) ..Worcall	a 11 11
BLUE FIRE (Mr. Kershaw) .....Anthony	6 11 11
COMETHER (Mr. J. Donnelly) ...Gilbert	a 11 9
BARCEDO (Mr. J. Holmes) ...D. Harrison	a 11 9
SCARLET ROBE (Mr. J. Todd) .....Todd	5 11 9
ISLE OF WIGHT (Maj. Eves) W. Payne	5 11 9
ROSSIENY (Mrs. H. Hollins) W. Payne	5 11 9
DESERT ROSE (Mr. H. Miller) .....Miller	5 11 9
CONFIRMATION (Mr. S. Cohen)..Tabor	4 11 9
ENVOY (Mr. H. A. Brown) H. Brown	a 11 8
RED IRON (Mr. D. Faber) .....Hatt	5 11 7
RED CONRAD (Mr. D. Crossman) Payne	6 11 7
DR. BARNEY (Mr. J. Groake) A. Doyle	6 11 7
BENJAMIN CHERRY (Mrs. A. Bendir) ..H. Brown	a 11 5
FRUSCINO (Mr. W. Paul) .....Sanday	a 11 5
MOUNTAIN STAG (Mr. C. Taylor) ..Coulthwaite	4 11 2
LENGLEN (Mr. H. Adams) .....Newey	5 11 2
NONENTITY (Mr. C. Methven) ..Powell	a 11 2
CORNEY GRAIN (Mr. A. Knowles) ..Knowles	a 11 2
ANIMAT

FINANCIAL NEWS AND NOTES.

IRISH STOCK EXCHANGES.

DUBLIN.

The following is a full report of the business done on the Dublin and Belfast Stock Exchanges last week in each department, except Consols and War Loans. The day on which the business was done is indicated by the initial letter in parentheses, and dealings in odd lots are marked by an asterisk :—

National Loan—95½ (M.), 92¾ x.d. (T.), 92¾ (W.), 92¾ (Th.), 92¾ * ¼ (F.).

National Loan Bonds—*93 (M.), 93 x.d. (W.), *92¼ (Th.), 92¾ (F.).

Compensation Stock—90½ (M.), 90½ (W.), 91b. (F.).

2½ p.c. Land Act Stock—60 (M.), 60½ (Th.).

3 p.c. Land Act Stock—66 (M.), *66 (W.).

Newry Port Stock—42b (F.).

Waterford Stock—60 (W.).

Bank of Ireland—275c. (W.), 274c. (Th.).

Hibernian Bank—7⅞ (M.), 7¾ (Th.).

Munster and Leinster Bank—6¾ (M.), 6¾ (W.), 6½ (Th.).

National Bank—20½ (M.), *20¾ (T.), 20½ (Th.), 20½ *⅝ (F.).

Provincial Bank—22½b. (Th.), 22½ (F.).

Royal Bank—14½ (W.), *14¾ (F.).

Union Bank of Australia New—*56 pm. (W.).

Union Bank of Australia Fraction—10/3 (W.).

Cavan No. 1—*43/- (T.).

Cavan No. 2—*45/- (M.), 43/- (Th.).

Co. Down 3 p.c. Deb.—55c. (M.), 54b. 56a. (F.).

Co. Down 4 p.c. Pref.—67½a. (F.).

Dublin S.E. Ord.—17½ (M.), 18½ 19 (T.).

Dublin S.E. Pref.—45½ (M.).

Great Northern Pref.—*57 (T.), *57 (W.).

Great Northern Deb.—66½ (Th.).

Great Southern Ord.—39½ ½ (M.), 40 (T.), *41 (W.), 41 (Th.), *42 2 (F.).

Great Southern Pref.—50 (M.), 50 (T.), 50½ (W.), 50 (Th.), *50½ (F.).

Great Southern Guar.—58 (M.), *57½ (W.), *57½ (F.).

Great Southern Deb.—*66 (M.), 67 (W.), 66 (Th.), 68 (F.).

London, Midland and Scottish 4 p.c. Deb.—85¼ (T.).

Midland G.W. Ord.—28½ ¼ (M.), 28½ (T.), 28½ (W.) 28 (Th.), 29¼ (F.).

Midland G.W. 4 p.c. Pref.—*49 (T.), *49 (F.).

Midland G.W. 4 p.c. Deb.—53 (T.), 53 (Th.), 53½ (F.).

Midland G.W. 4½ p.c. Deb.—55 (M.).

Alliance Gas—6½ (W.), 6½ (Th.).

Alliance Gas Deb.—64½ (W.), 64½ (F.).

Armstrong (A.) Ord.—3/6b. (M.), 3/6b. (T.), 4/3 (W.), 4/6 (F.).

Arnott Pref.—71/9 (M.), *71/- (W.).

Arnott Deb.—7a. (F.).

Bleachers—59/4½ (M.), 59/9 *60/- (Th.), 61/6 (F.).

Bradford Dyers—78/10½ (M.), 81/- 3d. (F.).

British-American Tobacco—108/- (M.), 108/- *7/9 (T.), 108/6 (W.), 108/6 10¼d. (Th.), 109/9 7¼d. (F.).

British and Irish Steam Packet Pref.—13/- (W.).

Brooks Thomas Ord.—*25/- (T.).

Brunner Mond—38/- (M.), 38/6 (W.), 39/6 (Th.).

Burke Ord.—*82/- (T.).

Burke Pref.—76/- (M.), 78/9 (W.), 78/9 (Th.).

Burke Deb.—81½ (M.).

Calicos—35/3 (T.), 36/4½ (W.), 36/9 (Th.), 37/7½ (F.).

City of Dublin Steam—160a. (T.), 156 (W.).

City of Dublin Steam Pref.—111 (M.), 111 (T.).

Clarence Hotels Pref.—12/6 (Th.).

Coats—62/4½ 6d. (M.), 62/7½ (T.), 62/9 3/- (W.), 64/- 3d. (Th.), 65/9 6d. 9d. (F.).

Coats Pref.—11½ (M.).

Coats "B" Pref.—23/7½ (M.).

Cork Tram Deb.—*52½ (M.).

Courtaulds—56/9 (M.), 57/9 5/- 8/3 (T.), 58/3 (W.), 59/3 9/- (Th.), 59/9 (F.).

Courtaulds Pref.—18/10½ (T.), 18/9 (Th.).

Crowe Wilson Pref.—18/- (M.).

Dockrell Pref.—*14/6 (W.).

Dublin Artisans' Dwellings—*5¾ (M.).

Dublin Distillers—28/6 (T.), 28/- (W.), 28/- (Th.).

Dublin Distillers Pref.—77/6 (Th.).

Dublin Tram—*5¼ (M.), 5¼ (T.), 5¼ (Th.).

Dublin Tram Pref.—9⅛ (M.), 9⅛ (W.), 9⅛ (Th.), *9⅛ (F.).

Dunvilles—*13 (W.).

Dunlops—*9/6 (M.), *9/3 (T.), 9/4½ 6d. (W.), 9/6 (Th.), 9/7½ (F.).

Fine Spinners—53/- (M.), 53/3 (W.), 53/9 4/6 (Th.), 55/3 5/- (F.).

Fine Spinners Pref.—13½ (T.).

Fine Spinners Pref. Ord.—18/6 (T.).

Findlater Pref.—11½ (F.).

Goulding Ord.—60/- (M.), 59/- (Th.), 59/- (F.).

Goulding Pref.—70/- (W.).

Goulding Deb.—*70/- (M.).

Grout Ord.—44/9 (W.).

Guinness—48½ ⅝ ¼ (M.), 48½ ½ ¼ (T.), 48½ ½ 9 ½ (W.), 49½ ⅝ *½ ⅞ (Th.), 49 (F.).

Guinness Pref.—11½ (M.), 11½ (W.), 11½ (F.).

Hely's Pref.—18/3 (T.), 18/6a. (Th.), 18/6 (F.).

Hibernian Fire—5/- (Th.), 5/- (F.).

Imperial Tobacco—80/7½ (M.), 81/4½ (T.), 81/9 2/3 (W.), 83/3 (Th.), 84/7½ 9d. *7½d. (F.).

Imperial Tobacco of Canada—27/3 (T.), 27/3 (W.), 28/- 8/3 (Th.), 28/7½ (F.).

Irish-American Oil Pref.—19/6 (M.), 19/3b (F.).

Irish Times 5½ p.c.—64/6 x.d. (M.), 65/- (W.).

Irish Times 6½ p.c.—14/10½ x.d. (T.).

Johnston, Mooney Ord.—*55/- (T.).

Lever 7 p.c. Pref.—20/9b, 20/10½a. (M.), 20/9 (T.), 20/9 10½d. (W.).

Lever 5 p.c. Pref.—20/4½ (Th.), 20/7½ 9d. (F.).

Lipton Pref.—27/6 (M.).

Marconi—34/- (W.), 34/3b. (Th.), 45/- 3d. 6d. (F.).

Marconi Marine—22/9 (F.).

Matterson Pref.—*26/- (F.).

Moore (Hugh) Pref.—48/11s. (F.).

Parent Tyre Ord.—22/6 (M.), *23/- 3d. (T.).

Parent Tyre Def.—41/-b. 41/6a. (W.), 41/9 2/- (Th.), 41/6 (F.).

Parkes Pref.—11/6 (W.), 11/-b. 11/6a. (F.).

Pim Ord.—52/3 (T.), 52/- (W.).

Pim Pref.—70/-a. (F.).

Power Pref.—18/10½ (Th.).

Provincial Tram Pref.—40/-b. (F.).

Provincial Tram Deb.—*6¼ (M.), 6¼b. (F.).

Robinson Clearer Pref.—15/7½ (M.).

Ross and Walpole Pref.—9/11a. (F.).

Rylands and Sons—33/9 (M.).

Sewing Cotton—*57/- (T.), 57/9 (W.), *58/9 9/- (Th.), 60/- (F.).

Sewing Cotton Pref.—19/6 (T.).

Shells—31/9 (T.), 31/3 (W.), 31/10½ (Th.), *34/6 *4/- 5/- (F.).

Thom Pref.—50/5a. (F.).

Todd Burns Ord.—11/- (W.).

Vickers—11/4½b. 11/7½a. (Th.), 11/9 12/3 (F.).

Wallace Bros. Pref.—60/- x.d. (T.).

Walpole Pref.—*72/1½ x.d. (T.), 72/6b. (F.).

Webb (J. H.)—*4/6 (Th.).

c—Cash. b—Bid. a—Asked.

BELFAST.

Belfast Corporation 5½ p.c., 1937-47—103¾ (T.).

Belfast Corporation 3 p.c., 1923-90b. (F.).

Belfast Harbour Commissioners 3½ p.c.—72½ (Th.), 72¾ (F.).

Belfast Water Commissioners 3 p.c.—61 (Th.).

Midland Bank—8¼ (M.).

Northern Bank A—5½ (M.), 5½ (T.), 5¾ (W.), 5¾ (Th.), 5¾ (F.).

Standard Bank of South Africa—11 (Th.).

Union of Australia New Fractions—10/3 (T.), 10/3, 10/6, 11/- (W.), 11/-, 11/6 (Th.), 11/6 (F.).

Union of Australia Letters—2½ prem. (T.), 2½, 2¾ prem. (W.), 69/4½, 2½, 3½ (Th.), 3 (F.).

Westminster Bank—17½ (M.), 17⅝ (W.), 17⅝ (Th.), 17⅝ (F.).

Belfast and Co. Down Railway 4 p.c. Deb.—72 (M.).

Belfast and Co. Down Railway Ord.—60 (F.).

Great Northern Railway Stock—58 (T.), 57 (F.).

Great Northern Railway 4 p.c. Pref.—57½ (T.).

Bleachers—61/6 (F.).

Belfast Ropework Co.—92 (T.), 92 (F.).

Belfast Ropework 5 p.c. Pref.—94 (T.).

Bradford Dyers' Association Ord.—81¼ (F.).

British-American Tobacco—108/6 (T.).

British-American Tobacco 5 p.c. Pref.—20/2½ (T.).

Burmah Oil—59/- (Th.).

Brunner Mond—40/- (F.).

Coats Ord.—62/10½ (W.), 64/3 (Th.).

Dunlop Rubber—9/6 (M.), 9/3 (T.), 9/4½, 9/6 (W.), 9/6 (Th.), 9/7½ (F.).

Dunville and Co.—12½ (Th.), 12¾ (F.).

Fine Cotton Spinners—53/9 (W.).

Green Foster and Co.—5½ (T.).

Hughes Ord.—40c. (F.).

Irish Distillery 5 p.c. Deb.—70½ (F.).

Imperial Tobacco—81/- (M.), 82/-. 81/6 (W.), 84/6 (F.).

Imperial Tobacco Co. of Canada—27/- (M.).

Lagan Vale Estate—18/- (M.), 20/- (Th.).

Leahy, Kelly and Leahy Ord.—5½ (F.).

Lever Bros. 7 p.c. Pref.—20/9 (M.), 20/9 (T.), 20/9 (W.), 20/9, 20/10d. (Th.).

Lever Bros. 5 p.c. A Pref.—20/3 (M.), 20/3 (W.).

Linen Thread Co. Ord.—41¼ (T.), 43/- (Th.).

M'Connell (J. and J.) Pref.—5 (M.), 5 (T.), 5 (F.).

Maxton Plating—19/6 (W.).

Robertson, Ledlie Ferguson and Co.—7½ (F.).

Robinson and Cleaver 5 p.c. Pref.—15/6, 15/9 (T.).

Rolls Royce—4½, ¼ (T.).

Shell Transport—41½, 41/- (W.), 41½, 41 (Th.).

Wall Paper Deferred—21/1½ (T.).

White, Tomkins and Cavaggs Ord.—25/- (W.), 25/1½ (Th.), 25/1½ (F.).

York St. Flax Spinning Co. Ord.—26½ (M.), 26½ (T.), 26½ (F.).

(x.—Asked; b.—Bid.)

PRICES OF RECENT ISSUES.

Auckland (City of) (ty. pd.), 99½-100½. Ayrshire Electricity 4½ p.c. (£5 pd.), 1dis-1pm. Brisbane Tramways Trust 5½ p.c. 1944-54 (£5 pd.), ½ pm. Buenos Ayres Western Rly. 5 p.c. Notes (£45 pd.), 1½-1pm. Consett Iron 6 p.c. Debs., 1½-2pm. County of London Electric 5½ p.c. Notes (ty. pd.), 100½. Coventry Corporation 5 p.c., 103½. Crittall Mfg. 8 p.c. Pref., 10/- (9/3 pd.). German 7 p.c. (£30 pd.), 4½-5pm. Gillette Razor, 61-2. Glass Houghton and Castleford Collieries (1924) 6 p.c. 1st Debs. £10 pd., 1½dis. Bradford Corporation 4½ p.c. 1940-50 (£5 pd.), 3dis. 4pm.

BIRMINGHAM MOTOR SHARE MARKET.

Friday's Closing Quotations.—Austin Ord., 6/3; do. B Pref., 9/3; do. Pref. 10 p.c., 8/9; do. 4th Deb., 87½; Belsize Motor, 1/9; Birmingham Small Arms, 13/9; Bluemel Bros., 36/3; Bowden Brake, 8/9; Brevis Stamping, 22/-; Brooks (J. H.), 44/6; Calcott Bros., 23/3; Calthorpe Invest., 44/-; Component, 4/-; Coventry Chain, 50/-; Crossley Motors, 5/6; Dennis Bros., 37/6; Enfield Cycle, 26/-; Fodens, 20/3½; Guy Motors, 5/4½; Halford Cycle, 7/4; Hallé's Motor, 4/-; Harper Bean, 3d.; Hughes Johnson, 22/3; Hunter Pedal Pref., 16/10½; James Cycle, 16/6; Leyland Motor, 3/10½; Lucas (Joe.), 54/-; Maudslay, 5/-; Napier Ord., 24/-; do. Pref., 19/1½; New Hudson, 16/-; Riley (Coventry), 4/-; Rubbe Bore, 26/9; Rover, 12/6; Rudge-Whitworth, 8/9; do. Pref., 61/6; S.T.D., Motors, 4/7½; do. Pref., 10/3; do. 8 p.c. Notes, 91; Serck Radiators, 10/3; Singer and Co., 33/3; Smith (S.) and Sons, 6d.; Smith's Stamping, 27/-; Standard Motor, 57/6; Star Engineering, 4/3; Stevens (A. J.), 26/9; Straker Squire, 3d.; Swift, 6/3; do. Pref., 8/6; Triumph, 27/9; Vanderpell (C. A.) and Co. Pref., 3/3; Vauxhall Motor, 5/3; Wolseley Motor Pref., 3/3; do. Deb. 70; Dunlop Rubber, 10/-; do. A Pref., 23/3; do. B Pref., 23/3; Lagland Rubber, 24/9; Parent Tyre Ord., 23/-; do. Pref. 14/9; do. Deferred, 41/6; Stepney Tyres, 9/-; Tyre Investment, 3/4½; Vulcan Motor, 2/6.

TRAFFICS.

Brazilian Traction, Light and Power—September net earnings £1,444,000, increase £126,000. Vera Cruz Electric Light, Power, and Traction—September net £3,800, decrease £37,400. Costa Rica Railway—September £30,541, increase £2,611. Bombay, Baroda, and Central India Railway—Week to October 25 Rs.1,958,000, decrease Rs.24,000.

LONDON MONEY MARKET.

FURTHER UPWARD MOVEMENT IN STERLING.

Saturday's large disbursements, amounting to over 18 millions, necessitated the ease in Lombard street, although the full effect was not felt in the market owing to the limited time available for business on a Saturday. Short loans and weekly fixtures were renewed at 2½ p.c., but fresh advances over the week-end were offered at 2½ down to 1½ p.c.

Bank Rate (Discount changed July 5, 1923), 4%			
60 days (fine)	2½		
3 months "	2½	Trade	4 4½
4 months "	2½	"	4½ 4¾
6 months "	2⅜ 2½	"	4½ 4¾
Loans to brokers day-to-day			2¾ 1¾
" for a week			2 1½
Deposit allowed on: Banks at call			2 p.c.
Discount houses, at call			2 p.c.
" at notice			2½ p.c.

Discounts were weak in tone in sympathy with money, but there was not much business doing, and little quotable change was made in rates. Both two and three months' bank bills were called 3⅛-3¼ p.c., while the new Treasuries were round about 3½. Some inquiry was reported for Decembers at 3⅜-3½ p.c. The "tap" rate for additional Treasury bills to be on sale at the Bank this week was again fixed at 3⅜ p.c.

Bar silver remained at 34½d. per ounce for both spot and forward delivery.

In the Foreign Exchange market sterling continued in the ascendant, the New York rate further rising to 4.53⅛ dollars, and French francs and Italian lire also showed a slight improvement. Swiss, Dutch, Spanish and Scandinavian currencies, however, cheapened a little. South American exchanges remained dull, Rio easing to 5⅞-6d. and Buenos Aires to 44-44⅛d. Eastern rates were also lower, rupees being 1s. 6d. and Japanese yen 1s. 8¼d. The following are closing quotations :—

—	November 1.	October 31.	Normal Rate
Alexandria	97⅛	97⅛	97¾
Amsterdam	11.47¾ 11.47¾	11.47¾ 11.47¾	12.10
B. Aires	44¾ 44⅝	44¾ 44⅝	47.89
Barcelona	33.63 33.66	33.61 33.64	41.25
Berlin	19.09 billions	18.95 billions	20.40
Bombay	1/6⅛ 1/6⅜	1/6 1/6⅛	2/0
Brussels	94.00 94.05	94.20 94.30	25.22½
Calcutta	1/6⅜ 1/6⅜	1/6 1/6⅛	2/0
Christiania	21.60 21.60	21.55 21.60	18.15
Copenhagen	26.10 26.14	26.00 26.05	18.15
Cache-Slov	152 152½	151½ 152¾	25.22½
Finland	180 180½	179½ 180¾	25.22½
Greece	256 258	258 260	25.22½
Hong Kong	2/4¾ 2/5¾	2/4¾ 2/5¾	—
Hungary	345.000	345.000	—
Italy	109.80 109.85	104.16 104.20	25.22½
Japan	2/5 2/5⅛	2/4⅞ 2/5	2/0
Madrid	33.63 33.65	33.60 33.64	25.22½
Mexico	2/3½ sellers.	2/3½ sellers	24.33
Montreal	4.53⅜ 4.53⅝	4.51⅝ 4.52	4.86
Montevideo	49¼ 48¾	48 48¼	81.61
New York	4.53 4.53⅛	4.51¾ 4.52⅛	4.86
Paris	85.95 86.15	86.17½ 86.60	25.22
Poland	23.50 23.70	23.50 23.55	25.22½
Rhodesia	5⅜ 5⅝	5⅜ 5⅝	104.
Roumania	3.05 3.10	3.02 3.05	—
Shanghai	3/4⅜ 3/5⅛	3/4⅜ 3/5⅜	—
Shanghai	2/4½	2/4½	2/4½
Stockholm	17.03 17.05	16.97 17.00	18.15
Switzerland	23.54 23.56	23.49 23.51	25.22
Valparaiso	39.90	39.80	18.39
Vienna	321,500	319,500	—
Yokohama	1/8⅝ 1/8¾	1/8⅝ 1/8¾	2/0

FINANCIAL PARAGRAPHS.

MEXICAN OIL POLICIES.

According to the latest weekly circular of an important firm of New York oil share dealers, a Mexican Government official—following the departure from Mexico of a special committee of the Association of Petroleum Producers in Mexico—stated that an agreement has been reached on the fundamental points in the long-standing controversy between the oil companies and the Government, establishing, according to belief of both parties, a basis for the future development of the Mexican oil industry (writes *The Investors' Chronicle*). The proposals must naturally be submitted to the Mexican President and the oil companies, but an important step towards the further development of the Mexican fields may have been taken. There is not much doubt that a large quantity of undeveloped oil lands are available, but one of the principal obstacles to development in recent years has been adverse legislation and taxation, notably the inclusion in the Mexican Constitution of 1917 of articles rendering oil producers' title to their undeveloped lands extremely insecure. The oil area already exploited is comparatively small, and with its production falling off, Mexico is anxious to see further land opened up, but the oil companies, while anxious to continue work if possible—especially in view of the large amounts sunk in oil transport facilities in Mexico—have been loth to venture far, pending more satisfactory legislation. The doubtful position that has obtained in Mexico during the last few years has been probably more responsible than the salt-water intrusion for the diversion of interest to, and the consequent recent rapid oil developments in, Venezuela.

THE OUTLOOK.

With the prospect before the country of many years of settled government and a rest from rash economic experiments, the outlook for the Stock markets may safely be described as more hopeful than at any time during the past twelve months. We (*Sunday Times*) regard the recovery in Home Rails as overdue, and think it can go a good deal further without exaggerating prospects. On the basis of last year's dividends, which, generally speaking, are likely to be maintained, substantial yields are still offered at current prices. Prospects of the leading Industrial groups are somewhat discounted by the rise in prices, and discrimination is necessary. Among shares which have not as yet made much response, but which stand to benefit from any sustained trade revival, may be mentioned Associated Cement, Dunlops, and William Griffiths, the last-named being exceptionally low at the moment owing to severe competition. British Dyestuffs Prefs. are attracting some attention, as it is expected that the reconstruction scheme under which they are considerately treated will be approved by the new Government.

NOW PRICES HAVE RISEN.

Even in the couple of days that have elapsed since the result of the election was known prices in nearly all the London markets have advanced appreciably, and, in spite of profit-taking, are well to the good on balance. This will be seen from the movement in representative securities recorded in the following table :—

	Before Election.	After Election.	Rise.
5 p.c. War Loan	100⅞	101	⅛
3½ Conversion	78¾	80½	1¾
Great Western Ord.	109¾	111½	1¾
L.M. and S. Ord.	100¾	102⅜	2⅝
Southern Def.	42¾	43¾	1
Imperial Tobacco	81/6	84/3	2/9
Bradford Dyers	78/9	81/3	3/0
Eng. Sewing Cotton	57/6	60/3	2/9
Armstrongs	15/3	17/0	1/9
Guest Keen	35/3	37/0	1/9
Vickers	10/6	11/6	1/0
Watney Defd.	24⅞	26¾	1⅞
Anglo Persian	3⅜	3⅜	—

Especially noteworthy is the rise in Railway Stocks, in Textiles and in Iron and Steel Securities.

"ELECTION RESULTS" SETTLEMENT.

It is at present proposed to make this day week, 10th November, Settling Day in respect of the heavy dealings on the Stock Exchange in the probable results of the General Election. There are still a few results to come, which makes it obviously impossible to have the settlement at an earlier date. Where every additional Conservative seat means an extra amount of from £5 to £50 changing hands per transaction exact figures are, of course, desirable.

SKODA DEBENTURES.

Funds for the purpose of meeting the interest on the 5 per cent. First Mortgage Sterling Debentures of the Skoda Works, Ltd., continue to be remitted with promptitude and well in advance of requirements. Already, it is announced, the amount necessary to pay the half-year's interest due January 1 next has been deposited with the bank in London. Current price for these Debentures is 93. They are redeemable by annual drawings or by purchase on and after July 1, 1952. The security is works in Pilzen, Czecho-Slovakia, and it is only the sons of operations that renders them a little insecure.

NEW WHISKEY PRICES.

The Dublin Distillers Company announces that the opening prices of "new" whiskeys, 1924-1925 season, filled about 25 o.p., are as follow :—G.B., 7s. 6d.; D.W.D., 7s. 6d., all per proof gallon, f.o.b. or f.a.r., Dublin. Terms, net cash 30 days.

Next Friday the American baseball teams, New York Giants and Chicago White Sox, will leave London for Paris.

DIVIDENDS AND REPORTS.

AMAZON STEAM NAVIGATION—Final report to shareholders by the joint liquidators of the company (in voluntary liquidation) states all claims against have been satisfied and assets completely liquidated. A final distribution of 13/- per £15 10/- share is recommended, making a total return of £15 18/-.

ALBERT BAKER AND CO.—Interim dividend on Ordinary shares as 5 per cent. per annum; same as last year.

BARROW, HEPBURN, AND GALE.—After payment of the Preference dividend, directors recommend carrying forward balance of £19,751.

BRITISH MOTOR TRUST.—Ordinary dividend 10 per cent., less tax, and 2/6 per share on employees' shares, free of tax.

CROSSES AND HEATON'S ASSOCIATED MILLS.—The Directors propose to appropriate £18,031 to sinking fund, £13,000 to depreciation and £3,000 in reduction of preliminary expenses, leaving to be carried forward £10,359. The taxation liability as agreed to date amounts to £172,173, and is arrived at after providing for current liability to income tax, etc. A sum of £37,459 has been paid during the year on account of E.P.D., corporation profits tax and income tax.

COVENTRY CHAIN.—Profit for year to August 31 was £73,123, and £10,916 was brought in. Directors recommend final dividend of 10 per cent., making 15 per cent. for the year, less tax; placing £15,000 to reserve and £16,000 to investment reserve, leaving £12,495 carried forward. The board have decided to wind up the subsidiary, the Coventry Repetition Company.

CITY OF LONDON REAL PROPERTY.—Interim dividend of 1½ per cent., less tax, on Ordinary.

DENT ALLCROFT.—Dividend on Preference Shares is again passed.

FAIRFIELD SHIPBUILDING AND ENGINEERING.—Accounts for the year to June 30 last show a profit of £149, as compared with £68,105 for the previous year.

JOSEPH STOCKS AND CO.—Dividend on Ordinary Shares at rate of 10 per cent. per annum.

LANGKON NORTH BORNEO RUBBER.—Interim dividend of 2½ per cent., less tax.

LONDON MARITIME INVESTMENT.—After charging £7,064 to reserve fund (making it £205,000 in British Government securities), directors recommend final dividend of 4 per cent., making 8 per cent. for the year, carrying forward £8,308.

LONDON EXPRESS NEWSPAPER.—Profit of £30,551, deducting the debit balance of £29,068 brought forward and £1,100 for directors' fees to June 30, 1923, there remains a credit balance of £383 to be carried forward.

MANSELL HUNT, CATTY, AND CO.—Interim dividend of 4 per cent., less tax, on Ordinary.

NITRATE PRODUCERS STEAMSHIP.—Interim dividend at rate of 7½ per cent. per annum, free of tax, for half-year.

NORTH OF ENGLAND CINEMAS.—Report for year to March 29 states Debenture issue has since been cancelled. Owing to the trade depression net profit was reduced from £9,385 to £2,300, and £1,585 was brought in. Directors are therefore unable to recommend payment of any arrears due since December 1, 1922, on 10 per cent. Cumulative Preference Shares.

PRUDENTIAL ASSURANCE.—Quarterly dividend on "A" Shares of 2/6 per share net.

SANITAS CO.—Interim dividend on Pref. at rate of 5 per cent. payable December 1.

SCOTTISH AND DOMINION TRUST.—Dividend of 5 per cent., less tax, for year on Ordinary.

TRIUMPH CYCLE COMPANY.—Half-yearly dividend at the rate of 6½ per cent. per annum on the Preference Shares (less income tax) and a final dividend at the rate of 7½ per cent. on the Ordinary Shares (free of income tax), making 10 per cent. (free of tax) for the year.

TUBE INVESTMENTS.—Dividend for year to October 31, 7 per cent., less tax.

THOMAS W. CARTER, HAVERFIELD, AND CO.—Dividend of 7 per cent., less tax, on Ordinary Shares for the year.

DUBLIN SHIPPING REPORTS.

SATURDAY.

Wind and Weather—S.E. wind, moderate breeze; overcast, with rain.

Foreign Arrivals—Ss. Schenectady, of Philadelphia, 3,102 tons register, Captain Martino, from New York (via Belfast), with a general cargo; discharging at Sheiter Sheds, North Wall extension ss. Margarite, of London, 1,814 tons register, Captain Wallace, from Sfax with a cargo of phosphate; discharging at Sir John Rogerson's quay; ss. Port Auckland, of London, 8,123 tons register, Captain Gilling, from Adelaide (via London and Liverpool), with a cargo of wheat; discharging in Alexandra Basin.

Coastwise Arrivals—Ss. Snowdon, ss. Slieve Gallion, from Holyhead, with goods; ss. Lady Limerick, from Liverpool, with goods; ss. Puma, from Glasgow, with goods; ss. Olive, from Heysham, with goods; ss. Fairfield, from Connah's Quay, with bricks, etc.; ss. Silverfield, from Actongrange, with coals; ss. St. Munga, ss. Ophir, from Garston, with coals; ss. Sard, from Ayr, with coals; ss. Nugget, from Glasgow, with coals; ss. Walnut, ss. Florence, ss. Isabeletta, from Newport, with coals; ss. Glencullen, from Warrington, with coals.

Foreign Departure—Ss. Roval, of Leith, 1,068 tons register, Captain Pinkerton, for Antwerp, with general cargo.

Coastwise Departures—Ss. Silvermore, ss. Snowdon, for Holyhead, with goods; ss. Lady Emerald, ss. Lady Wimborne, for London, with goods; ss. Puma, for Glasgow, with goods; ss. Olive, for Heysham, with goods; Lady Limerick, for Liverpool and Birkenhead, with livestock and goods; ss. Clarelsland, for Manchester, with porter; ss. Adam Smith, for Garston, light; ss. Wythburn, for Whitehaven, light; ss. Pioneer, for Trevor, light; ss. Glenscott (Motor), for Ayr, light.

SUNDAY.

Wind and Weather—Westerly gale, with passing showers.

Foreign Arrival—Ss. Granis, of Dublin, 396 tons register, Captain Hagan, from Havre, with a general cargo; discharging at North Wall.

Coastwise Arrivals—Ss. Lady Patricia, from Liverpool, with goods; ss. Beechfield, from Garston, with coals; ss. Olivine, from Newport, with coals; ss. Wythburn, from Preston, with coals; ss. Madie, from Points of Ayr, with coals; ss. Glenageary, from Partington, with coals; ss. Crewhill, from Glasgow, with coals; ss. Falaise, from Lancaster, with coals.

Foreign Departures—Ss. Cynthiana (oil-tank), of London, 1,983 tons register, Captain Hearnden, for Belfast, in Ballast.

Coastwise Departures—Ss. Finola, for Garston, light; ss. Nugget, for Troon, light; ss. St. Mungo, for Preston, light; ss. Sard, for Ayr, light; ss. Glencullen, for Partington, light; ss. Silverfield, for Trevor, light.

LLOYD'S MAIL NEWS.

ATHENIA, from Montreal, arrived Glasgow 2.

AUDAX, from Liverpool, arrived Lagos 30.

ARCHITECT, Clyde for Beira, left Kilindini 2.

ALEXANDRIAN, from Liverpool, arrived New York.

ARLANZA, for Buenos Ayres, left Southampton 31.

ADRIATIC, New York for Liverpool, called Queenstown.

ABA, for Liverpool, arrived Lagos 30.

ALSATIAN, for New York, left Gravesend 1.

ALDERSGATE, for New York, left Southampton 31.

BERENGARIA, for New York, left Southampton 31.

BARRABOOL, Sydney for London, left Port Said 31.

BORNEO, for Montreal, left Gravesend 1.

CANADA, for Montreal, left the Mersey 31.

COLUMBIA, for New York, left Glasgow 2.

COLUMBIA, for New York, left Glasgow 2.

CITY OF YORK, Calcutta for London, left Port Said 1.

CITY OF LINCOLN, for Australia, left Clyde 1.

CITY OF KARACHI, for Tyne for Yokohama, left Suez 1.

CITY OF WINCHESTER, for London, left Melbourne 31.

CITY OF BEDFORD, from Hartlepool, arrived Philadelphia 1.

CITY OF YORK, Calcutta for London, arr. Suez 1.

CELTIC, Liverpool for New York, called Queenstown 2.

COVENTRY, Swansea for London, arr. Gibraltar 1.

CORNWALL, Melbourne for London, left Gibraltar 1.

CITY OF CAIRO, for Karachi, left Liverpool 2.

CITY OF POONA, for Calcutta, left Liverpool 2.

CITY OF CHRISTIANIA, Calcutta for Tilbury, passed Gravesend 2.

CHANGKIANG, Beira for Tilbury, passed Gravesend 2.

CITY OF BIRMINGHAM, for New York, left Glasgow 2.

CHARAX, for United Kingdom, left Accra 29.

CELTIC, for Liverpool, left Gravesend 1.

DUKE OF ROTHESAY, from the Clyde, arrived Auckland 30.

DUNDEE, from Buenos Ayres, arrived Liverpool 2.

DAVISIAN, for Boston, left Mersey 1.

DEVONIAN, Philadelphia for Liverpool, arrived Queenstown 31.

EGORI, from Liverpool, arrived Lagos 30.

EDINBURGH CASTLE, for Natal, left Delagoa Bay 31.

FORFARSHIRE, for Australia, left Clyde 1.

GAIKA, London for Mauritius, left Southampton 31.

GALLIC, for Liverpool, left Queenstown 30.

GALLIO, for London, left Melbourne 31.

GERUNDA, for Rangoon, left the Mersey 31.

HOLBEIN, from Buenos Ayres for Liverpool, called Rio de Janeiro 29.

HAVANA, from London, arrived Sierra Leone 29.

KASHMIR, Colombo for London, left Suez 31.

KASHIMA MARU, for London, left Shanghai 1.

KANSAS, for London, left Colombo 1.

KENILWORTH CASTLE, for London, left Malta 31.

KNOWSLEY HALL, for Wavre, left Singapore 1.

LEVIATHAN, from New York, arrived Southampton 31.

LAFAYETTE, from New York, arrived Gravesend 1.

LEICESTERSHIRE, Rangoon for London, arrived Marseilles 31.

LANCASHIRE, Liverpool for Rangoon, arrived Marseilles 31.

LEICESTERSHIRE, Rangoon for Liverpool, left Port Said 1.

MATIANA, for Beira, left Gravesend 1.

MINNEKAHDA, for New York, left Gravesend 1.

MINNEWASKA, for Canada, left the Mersey 31.

MALOJA, from London, arrived Adelaide 1.

MONGOLIA, for London, left Sydney, arrived Marseilles 31.

MONTCALM, from Montreal, arrived the Mersey 31.

MORAVIA, for London, left Bombay 30.

MADDOCKS, for Liverpool, left Rio Janeiro 31.

MAURETANIA, for New York, left Southampton 1.

MARLOCH, from Montreal, arrived Glasgow 2.

MIDLOTHIAN, for London, left Port Said 1.

MANTUA, London for Kobe, arrived Colombo 1.

MARLOCH, from Montreal, arrived Cape Clyde 31.

MONGOLIA, New York for Hamburg, called Plymouth 1.

MILVIA, for Southampton, left Quebec 30.

MONTCALM, from Liverpool, arrived Quebec 31.

MAURETANIA, Southampton for New York, left Cherbourg 1.

MARIPOSA, for London, left San Francisco 31.

ORTEGA, Valparaiso for Liverpool, arr. Panama 30.

OLYMPIC, from New York, arrived Southampton 31.

ORONSAY, London for Brisbane, arrived Colombo 1.

PALESTALD, for London, left Sydney 31.

RAPHAEL, from Buenos Ayres, arrived Mersey 1.

ROTHESAY CASTLE, for London, left Bombay 31.

ROBERTS, for Bristol, left Liverpool 2.

TOTONIAHI MARU, from Liverpool, arr. Shanghai 31.

TAJAMAR CASTLE, for Natal, left Southampton 31.

WINDSOR CASTLE, from Southampton, arrived Port Natal 2.

WOODAREA, for London, left Townsville 31.

WINDSOR CASTLE, from Southampton, arrived Port Natal 2.

Cunard Line Movements.

AURONIA left Liverpool at noon on Saturday for

"WATERLOO," TEMPLE GARDENS, PALMERSTON PARK.

On FRIDAY, NOVEMBER 7th, 1924, at 1 o'clock p.m.,

THE ABOVE ATTRACTIVE, DESIRABLE, MODERN RESIDENCE
(WITH POSSESSION).

"WATERLOO" is a well-built, detached and non-basement House, of compact design, containing 3 reception rooms on the same floor as the ample service accommodation, and seven bedrooms, together with dressing, cloak and bathrooms. The whole being in excellent condition.

THE HOUSE, STANDING UPON 1r. 10p., is situated within a few minutes' walk of the Palmerston Park tram route, but is removed from the annoyance of main road traffic. THE PROPERTY IS HELD IN FEE-SIMPLE, under a deed dated 13th November, 1896, and is subject to £15 per annum rent charge, less deductions. This charge was granted by Mrs. Mary J. Hearn. The Grounds include a good garden, with full-sized tennis court. Also, at rear and adjoining, a LARGE PIECE OF GROUND, held from 1913, for 999 years, at £10 per annum, upon which are built 4 garages and stabling, and an aviary, 24 feet by 16 feet.

This Property will be offered for Sale at The Galleries, 6 Upper Ormond quay. Those interested can View the House any day This Week between the hours of 12 and 5.

Solicitors—O'KEEFFE and LYNCH, 30 Molesworth street, Dublin.

BENNETT & SON, LIMITED, M.I.A.A.,
AUCTIONEERS AND VALUERS, 6 UPPER ORMOND QUAY, DUBLIN.

ON VIEW TO-DAY. SALE TO-MORROW AT 1.30 P.M.

"OAKLY PARK," CELBRIDGE

(AS ALREADY FULLY ADVERTISED BY US).

HAZELHATCH STATION 1 MILE. FREQUENT MOTOR 'BUS SERVICE FROM PARKGATE STREET.

WE are instructed to SELL BY AUCTION on the Premises, on TO-MORROW (TUESDAY), WEDNESDAY, THURSDAY and FRIDAY NEXT, at 11.30 a.m. EACH DAY, THE ABOVE MOST DESIRABLE RESIDENCE AND LANDS, TOGETHER WITH THE HOUSEHOLD FURNITURE, LIBRARY OF BOOKS, PURE BRED BRITISH FRIESIAN CATTLE, SHORTHORN COWS AND HEIFERS (MILK RECORDED), Calves, 2 Farm Horses, Hay, Oats, Farming Implements, Poultry, etc. THE RESIDENCE stands upon 100 acres 2 roods and 8 perches, held in Fee-simple, with 52 acres adjoining, held in Fee-simple, or indemnified, and subject to £35 4/4 per annum. The Furniture, of excellent quality, comprises the contents of drawingrooms, library, dining and 12 family and servants' bedrooms; Silver, Old Sheffield Plate, Oriental Porcelain, Table Glass and China, House and Table Linen. THE RESIDENCE and LANDS WILL BE OFFERED FOR SALE AT 11.30 A.M. ON TO-MORROW (Tuesday). To be followed by the Furniture, as per Catalogue, price 1/-, which will admit to View and Sale. SEPARATE CATALOGUES HAVE BEEN PREPARED OF THE CATTLE AND LIBRARY, AND CAN BE HAD FREE ON APPLICATION AT THE HOUSE. THE CATTLE WILL BE SOLD ON FRIDAY NEXT 11.30 a.m. The Order of Sale will be published each day. Purchasers to pay 5 per cent. Fees. Further particulars and Conditions of Sale from Messrs. T. T. MECREDY and SON, Solicitors, 91 Merrion square, Dublin; or THE AUCTIONEERS,

WM. MONTGOMERY & SON, M.I.A.A.,
GAINSBORO' HOUSE, 24 SUFFOLK STREET, DUBLIN.

SALE TO-MORROW (TUESDAY), AT 2 P.M., AT 110 GRAFTON STREET.

MOYVILLE, CASTLE AVENUE, CLONTARF.

CHARMING DETACHED RESIDENCE, standing in about seven acres of ground. Clear possession to purchaser. The House is two storeys high, without basement, and contains three reception rooms, five bedrooms, bathroom, heated linen press, pantry, with hot and cold supply; w.c.'s, fixed lavatory basin; good kitchen, maid's room, etc.; electric light laid on to house and offices; telephone. There are extensive and excellent out-offices, full-sized tennis court. The garden is walled-in and fully stocked. There are excellent fruit trees and greenhouse, a spacious hay barn, and grazing for several cows. The Land extends to the Strand road, and has a valuable frontage there. The entire offers exceptional attractions as a residence, two minutes' walk from tramway and about 15 minutes' tram drive from the City. The entire held for about 64 years unexpired, subject to £60 per annum.

Messrs. J. C. O'MEAGHER and SON, Solicitors, Westland Row.

JAMES H. NORTH & CO., 110 GRAFTON STREET.

SALE THIS DAY AND TO-MORROW (TUESDAY).
(IN CONTINUATION),
OF AN IMMENSE COLLECTION OF

FURNITURE & HOUSEHOLD EFFECTS

COMPRISING—BEDROOM, DRAWINGROOM, DININGROOM, AND HALL FURNITURE IN VARIETY,

ROOM, STAIR AND LANDING CARPETS, HEARTH RUGS, LINOLEUMS, KITCHEN AND DEAL FURNITURE, Dressers, Mangles, Presses, Tables, Chairs, China, Glass, Plated Ware, Pictures, Paintings, Engravings, Blankets, Sheets, Quilts, Bolsters, Pillows etc., etc.

Auction starts 1 p.m. prompt. Purchasers pay 5 per cent. Fees.

JAMES HILL & SON, M.I.A.A.,
AUCTIONEERS AND VALUERS, 9 AND 10 BACHELOR'S WALK.

FURNITURE SALE
WEDNESDAY NEXT, 5TH INST., AT ONE O'CLOCK P.M.,
AT SALEROOMS, 16 PARNELL (RUTLAND) SQUARE,
THE PROPERTY OF A. FIGATNER, ESQ. (IN CONTINUATION), AND ALSO EFFECTS REMOVED FROM FOXROCK, RATHFARNHAM, ETC., ETC.

Embracing—Cottage Piano, by Erard, do. by D'Almaine; Inlaid China Cabinet, small Revolving Inlaid Bookcase, Speed's Map of Ireland, two Bookcases, Chippendale do., Chest Drawers, in mahogany; Mahogany Bedroom Suite, do. Wardrobe, Grandfather's Clocks, by Rock and Jameson; Brass-faced ditto, Walnut Mirrored-back Sideboard, Oak ditto, German Bacon Slicing Machine (almost new), two Butter Scales, two small Scales and Weights, complete; Walnut Dressing Chest, Single and Double Beds, Springs and Mattresses, Singer Sewing Machine, Mahogany and Gilt Overmantels, Occasional Chairs and Tables; Plant Stands, Jardinieres, Cases of Birds, under shades; Oak Dining Table (loose leaves), Jacobean Oak Bedroom Suite, Antique Bureau, in mahogany; several Arm, Easy, and Occasional Chairs, Couch Bed, Hall Stand, Kitchen Table, Diningroom Suite, in leather cloth; several small Paintings, Coloured and other Engravings, Lace Christening Robe, Silk Shawl and Cloak, Toilet Ware, several Wool Hearth Rugs and Mats, Glass Dishes, and other Miscellaneous Household Lots. Pianos at 3 o'clock.

Terms—Cash and 5 per cent. Fees. On View all day to-morrow (Tuesday).

WALSH, BECKETT & CO., M.I.A.A., AUCTIONEERS & VALUERS, 16 PARNELL (RUTLAND) SQUARE, DUBLIN.

PRELIMINARY ANNOUNCEMENT.

MOORFIELD, ROEBUCK. ON 22 ACRES.

TO BE SOLD, WITH POSSESSION, ON 27TH NOVEMBER,

This attractive Residence, possessing every modern convenience, electric light. Close to city, beautiful situation, bracing air. Full particulars later advertisements, or from the AUCTIONEERS, or T. F. O'CONNELL and SON, Solicitors, 34 Kildare street.

BATTERSBY & CO., AUCTIONEERS, 39 WESTMORELAND STREET, DUBLIN.

ON VIEW TO-DAY. SALE TO-MORROW (TUESDAY).

DUN LAOGHAIRE—2 KNAPTON TERRACE.

SALE BY AUCTION of the Household Furniture and Effects, including—Electro Plated Ware, Inlaid Walnut Cabinet, bevelled glass mirrors; Chesterfield Couch, in tapestry; Arm, Easy, Cane, Gilt and Occasional Chairs, Occasional Tables, in mahogany and walnut; Carpets, Wool and Axminster Rugs, Draught Screens, Walnut Settee, large Upholstered Settee, Brass-mounted Curbs, Brass Coal Bucket, Prints, Etchings, Indian and China Ornament's and Weapons, Walnut Davenport; Mahogany Dining Table, Mahogany Dining Chairs, in leather, Pedestal Sideboard, Bookshelves, Books, Mahogany Card Table, Brass-mounted Bedsteads, Bedding, Linen, Ash Bedroom Suite, with mirror door Wardrobe; Dressing Tables, Washstands, Chests of Drawers, Toilet Ware, etc: Oak Hall Seat and Table, Oak Hat Rack, Stair Carpeting, Linoleum, Kitchen Furniture, China, Glass; Lawn Mower, Garden Tools, and Miscellaneous Lots. SALE 12 O'CLOCK NOON.

TALBOT COALL & SON, AUCTIONEERS, DUN LAOGHAIRE

SALE TO-DAY (MONDAY) AT BROWN'S AUCTION ROOMS, 4 LOWER ORMOND QUAY.

QUANTITY OF HOUSEHOLD FURNITURE, BEDROOM AND SITTINGROOM SUITES, WARDROBES, DINING CHAIRS, in Leather Cloth, Morocco and Leather, HALLSTANDS, AXMINSTER CARPETS, REMNANTS OF OILCLOTH, DOLL'S PRAM, SCOOTER, DOLLS, CUTLERY, CURTAINS, ORNAMENTS, ETC., ETC.

Sale commencing at 12.30 o'clock.

Purchasers to pay 5 Per Cent. Auction Fees.

CO. CARLOW.

KILLINURE, Near TULLOW.

SALE OF DESIRABLE RESIDENTIAL HOLDING BY AUCTION

On THURSDAY, 6th NOVEMBER, Hour, 1 o'clock (on the premises).

SUBSCRIBER has been instructed by Albert Lawrenson, Esq., to SELL, on above date, that attractive Farm and Residence, situate at Killinure, containing 436 acres, statute; held in fee-simple, subject to an annuity of £180 13/10, payable to the Irish Land Commission; P.L.V., £266.

The Residence comprises a neat two-storey building, standing in attractive surroundings, and contains twelve apartments. The Out-offices are sufficient to the requirements of the holding. All buildings are modern in construction, granite-built, perfect in repair and detail.

The Farm is sound for grazing and tillage, well laid out, perfect fences and gates. Situation 3½ miles of Tullow, 4 miles of Shillelagh.

Further particulars may be had from SAMUEL ROCHE, Esq., Solicitor having Carriage of Sale, Tullow; or from

EDWIN HAMMOND, M.I.A.A.
Auctioneer, CARNEW.

(CONTINUED FROM PAGE 2.)

FURNITURE.

AT Highest Value—James Hill and Son, Bachelor's Walk, Furniture, Pianos, Antiques. T

BROWN'S Buy for cash or Sell Furniture. Auction every Monday, 4 Ormond quay. 12 31

FURNITURE on Deferred Payments at Cash Prices obtainable at well known City Cash Furnishing Stores; prices in plain figures. Write for particulars, or representative call.—B 1815, this office. 30 B

FURNITURE Stored in our new Fireproof Furniture Repository, for which we will insure up to date in Dublin.—Millar and Beatty, Ltd., 14 Gratton street. 31 D

FOR Sale, Solid Mahogany Falling Leaf Table, four by five feet six, perfect condition, price three pounds three.—320, Irish Times Branch Office, Blackrock. 2 B

LAWLOR, Briscoe will Buy or Sell your surplus Furniture. Auction every Thursday.—35 Ormond quay. T

SATIN Walnut Dressing Table, also Washstand, matching, as new; £9.—48 Merrion road, Ballsbridge.

TWO Magnificent Mahogany Bedroom Suites, Glass Back Sideboards, Sittingroom and Chesterfield Suites, etc.; no dealers.—B 1743, this office. 29 A

WANTED, second hand Kitchen Dresser in good condition, 5ft. 6in.; state price, where seen.—B 1943, this office. 31 A

WELL sprung, hair stuffed Chesterfield Suite, practically new, and Indian Carpet, for Sale.—B 1923, this office. 31 C

HORSES, HARNESS, ETC.

HORSES—For Sale, three strong Lorry Horses; good condition. Apply the Dublin Brick Company, Limited, Crumlin road, Dolphin's Barn.

HARNESS—All Sizes in Stock made in own workshops.—Patterson, Butt Bridge. Telephone, 2584. 1 F

HORSES—5 strong working, also handsome Cob; 2 Wagons, in perfect order; Spring Dray, with sides; Cart Harness.—Stables, 51 Townsend street. 1 D

HARNESS, gig, cob, and pony always in stock; you may pay more money, but you cannot get better; our Cart and Van Harness never wears out.—2, Smith's and Son, 92 and 93 Marlborough street (1 minute from Nelson Pillar). T

USEFUL Cob, Trap, Harness for Sale; driven by lady. Apply Oakley, Vernon avenue, Clontarf. 29 A

WANTED, Pony, twelve to thirteen hands; must be quiet in harness, and used to all traffic.—B 1764, this office. 29 A

20 DE COURCY SQUARE, GLASNEVIN.

AUCTION TO-MORROW, AT 12 O'CLOCK NOON, On the above Premises.

SUPERIOR HOUSEHOLD FURNITURE, PIANO, CARPETS, &c.

(As already fully advertised).

On View To-morrow Morning, from 10 o'clock. DELIVERY AFTER SALE.

LAWLOR, BRISCOE & CO., LTD., M.I.A.A.,
Auctioneers and Valuers,
34 and 35 LR. ORMOND QUAY.

CO. KILKENNY.

DUNMORE PARK.

CLEARANCE SALE of HIGHLY VALUABLE ABERDEEN ANGUS PEDIGREE CATTLE; also 3 PEDIGREE HEREFORD BULLS and FARMING IMPLEMENTS,

BY PUBLIC AUCTION,

On MONDAY, 10th NOVEMBER, 1924,

At One o'clock sharp,

for the Right Hon. the Earl of Ossory (who is changing his system of farming).

Leaflets of Pedigrees may be had on application to the Auctioneers.

McCREERY & SON,
Auctioneers and Valuators,
PARLIAMENT STREET, KILKENNY.

VEHICLES.

RUBBER Tyres, all sizes, fitted at short notice.—The City Wheel Works, Ltd., Great Brunswick street, Dublin. T

WHEELS, Rubber or Iron Tyred, in stock.—Dublin Rubber Tyring Works, Curragh Camp. 24 20

WAGGONS, Vans, Drays Repaired, Painted; Wheels Shod daily.—McGuire, Townsend street and Bendy street. 6 3

CATTLE, LIVE STOCK.

COWS—For Sale, two handsome Kerries, newly calved; also two Pure Bred Jerseys.—Glenageary Park, Glenageary, Kingstown; apply to Steward. 30 B

FERRETS—Healthy working Ferrets, 15/- pair; Rabbiters, 17/6 pair; Lingers, 20/- pair; last year's from 12/6 each; all carriage paid; immediate delivery.—W. Readwin, 14 Bevington Bush, Liverpool. 30 B3

FOR Sale, large White Yorkshire Boar, seven months old; splendid animal, makings of prize winner; price £7 10/-; also Gown fit for service, £6 10/- each.—Murray, Kilmessan, Meath. 29 A

FERRETS, trained, healthy, good workers; 11/- and 12/- each; carriage paid.—Reynolds, Coppoch, Waterford. 29 A

FERRETS—Best workers 9/- each, 15/- pair, liners 10/6, last year's 12/6; medicine, six 4/6; carriage paid.—W. Readwin, 14 Bevington Bush, Liverpool. 13 30

FOR Sale, Friesian Bull Calf, 4 months.—The Rookery, Glenageary. 30 B

FERRETS, very strong, 12/- a pair, few Lingers, 14/-; Nets, 6/-.—Lyden, Roscrea. 8 2

PIGS—30 extra good stores and some small ones.—Blackrock House, Blackrock. 1 D

"SNOROLYNE"—Invaluable Cure for Timber Toppers, Snoring, Coughs in Cattle, post free 7/-. "Hoosdraz," infallible Cure for Hoose. Cough in Calves, post free 5/6.—J. H. Jones, Chemist, Dunmanway, Co. Cork.

DOGS.

AT Stud—Pomeranians and Pekingese, prize winners; Puppies for Sale, moderate.—8 Conlon avenue, Rathgar. 30 C

FOR Sale, handsome Setter Dog and Bitch, perfectly trained; first season good pedigree; fine strain. Address "Z 3729, Dog," this office. 30 B

FOR Sale, Blue Irish Terrier Dog, pedigree, eighteen months.—321, Irish Times Branch Office, Blackrock. 2 B

FOR Sale, registered Pups by Dandy Bill Agra (English Springer), Gwenack Red Setter; 3 bitches and 2 dogs; splendid pedigrees both sides; price £5 each.—Dr. Torvey.—Box No. 1519, Irish Times Branch Office, Ballast. 30 A

KERRY Blue Puppies, male, splendid specimens, parents, grandparents prize winners leading shows; cheap; pedigree and full particulars.—O'Reilly, Ballsbridge. 29 A

HOUSES AND LANDS.

DOCKRELL LIMITED, M.I.A.A.

Dawson Street—ATTRACTIVE SHOP and HOUSE, with good frontage and depth, TO BE LET, on moderate terms; would suit for Insurance Co. or bodies requiring central offices. Seen by appointment with Dockrell, Limited, Agents, Dublin.

Sackville Street, Lower (vicinity)—TO BE LET, at £250 per annum, inclusive, or Sold, Excellent Premises, suitable for Wholesale Trade, comprising shop, warehouse, and splendid basement and offices. The position is most central, being on the quay, and convenient to the shipping and railway. Seen on orders from Dockrell Limited, Agents, Dublin.

Leeson Park—A REALLY WELL-BUILT MODERN HOUSE FOR SALE, two-storeyed, with fine accommodation; 3 spacious reception, 5 family bedrooms, 2 maids' rooms, hot bath, electric light, etc. Price moderate. Apply to Dockrell Limited, South Great George's street.

For Sale, SMALL FACTORY, IN FULL WORKING ORDER, IN DUBLIN. Would suit energetic young man with some capital. Satisfactory reasons for disposal. Established over 50 years. Apply Dockrell Limited, Agents, Dublin.

Aungier Street (5TH. ST. GEORGE'S CORNER)—WELL-KEPT FINE SHOP and DWELLING HOUSE, in perfect order, TO BE LET; suit good class business. Apply to Dockrell, Limited, South Great George's street.

County Meath, 42 Acres—GENTLEMAN'S RESIDENCE FOR SALE, in splendid order; 21 miles from Dublin by straight road; convenient to Meath and Ward Hunts. House contains 3 sittingrooms, 7 bedrooms, hot bath, electric light; good garden, tennis ground, 3 loose boxes, gate lodge. Price, with possession, only £2,750. Apply Dockrell Limited, Agents, Dublin.

DOCKRELL LIMITED,
STH. GT. GEORGE'S STREET.

THE BEST WEEK-END PAPER FOR DUBLIN People is the "WEEKLY IRISH TIMES." Last Edition on Sale every Saturday Morning. Price Twopence.

HOUSES AND LANDS.

BATTERSBY & CO.

Established 1815. 'Phones 48 and 49.

PRIVATE TREATY SALES.

BRITTAS—Shooting Lodge—Possession. Half hour from Nelson Pillar. On 1,346 acres. Beautiful situation, with magnificent views, 3 sitting, 7 bedrooms, bathroom, h. and c.; large garage, stabling, fine well-timbered grounds. Price, etc.—Battersby, Dublin.

HARCOURT STREET—Possession. Fine old Dublin Mansion, good position, several fine apartments, garden, coach house and stabling; suit club, society or conversion flats. Price, apply Battersby, Dublin.

BLACKROCK—Possession. On 3½ acres, attractive House, 3 reception, 6 bedrooms, maid's room; tennis court; gardens. Price, apply Battersby, Dublin.

BATTERSBY & CO.,
AUCTIONEERS,
39 WESTMORELAND STREET.

GARVEY & GOOD, M.I.A.A.

SURVEYS and Valuations made of all kinds of Properties. Register kept of County Holdings, Farms, City and Suburban Residences. Apply GARVEY and GOOD.

GOOD RESIDENTIAL FARM, known as Ballynaclogh, Co. Carlow, situated near Tullow; good housing; central; convenient to churches, 175a. 1r. 26p. Annuity to Land Commission, £78 (Ashbourne Act). The Residence is a particularly good one, well appointed; Out-offices likewise substantial and in good order. There is valuable salmon and trout fishing on the River Slaney, which adjoins the property. Particulars from GARVEY and GOOD.

12 MILES from Bray, Dublin side, a very delightful Residence, standing on 2 acres, with beautiful garden, including a rock garden second to none. Particulars from GARVEY and GOOD.

RESIDENTIAL FARM, close to the Shannon, Tipperary; nearly 200 acres, with good Residence. Particulars from GARVEY and GOOD.

CO. KILKENNY—Central position, Residential Farm, attractive place, containing about 200 acres.

CO. WEXFORD—Small Residential Demesne, excellent Residence, to be Sold cheap.

BALTINGLASS—A very desirable Residential Holding, nearly 300 acres, well farmed and in good order, to be Sold cheap.

Applications to
GARVEY & GOOD,
Chartered Surveyors, Valuers and Auctioneers,
21 LINCOLN PLACE, DUBLIN.

A beautiful evening gown in beige lace and georgette, and a winter costume in tabac velours, at specially reduced prices this week

---

Is this week offering 3/- in the £1 off all model and other hats in Stock.

6 NASSAU STREET, DUBLIN.

BUSINESS, PREMISES, ETC., CONTINUED.

UNITY Building, Sackville street—Fine Suites Offices, second, fourth floors; elevator; large Basement, direct entrance from street; ground floor Office to Let; reasonable rents; small rates. Apply Mr. Matheson, first floor. 24 29

VICINITY of O'Connell street—Business Flat and Basement, depth about 80 feet; interest to be disposed of.—North and Co., Grafton street. 31 X

144 FRANCIS street—Large new Premises, corner Thomas street, suit two shops; two floors over, good basement. 31 C

STABLING AND GRAZING.

WANTED, between Dublin and Athlone, not farther than 7 miles from Midland Railway, Grazing for about 30 small Cattle for a few months; rough mixed grazing would do, or would take 70 or 80 acres mixed good land at the 11 months' system. Address "Z 3805, Grazing," this office. 1 D

HOUSES AND LANDS FOR SALE.

ATTACHED Residence, two, near Curragh; perfect order; gas and water laid on; bathrooms (h. and c.), indoor sanitation, garden; immediate possession.—Address "Z 3745, Residence," this office. 30 C

AT Rathmines—Modern compact House, 7 apartments, hot bath, electric light; £1,100.—North and Co., Grafton street. 31 X

AT Rathgar—Semi detached non basement House, with possession; £1,400.—North and Co., Grafton street. 31 X

AT South Circular road—3 reception, 5 bedrooms, hot bath; £1,000.—North and Co., Grafton street. 31 X

AT Templeogue—11 acres, large Residence, garage, stabling, etc, with possession.—North and Co., Grafton street. 31 X

AT Ranelagh—Modern non basement House, 2 reception, 5 bedrooms, hot bath, electric light.—North and Co., Grafton street. 31 X

AT Clontarf—Compact House, electric light, garage; £1,100.—North and Co., Grafton street. 31 X

AT North City—Neat House, 5 apartments; price £350.—North and Company, Grafton street. 31 X

BUY your House. Easy terms arranged. Apply Mr Corbett, 18 Lower Ormond quay. 8 24

BRAY—Semi-detached on over 2 acres, Gentleman's Residence, containing 2 reception, 4 or 5 bedrooms, bathroom, h. and c. supply; motor garage; everything in clean and good order. Further particulars from Greene, 98 St. Lawrence road, Clontarf. 31 C

BARGAIN, £750, choice House, Rathgar; lease 999 years; valuation £77; ground rent £3.—Boss, House and Estate Agent, 24 Main street, Blackrock.

FOR Sale, No. 28 Fitzroy avenue, Drumcondra, with clear possession; held under lease for long term of years; rent £30 per annum. Apply Mr. Matheson, first floor.

FOR Sale, No. 23 Ailesbury road, Ballsbridge—Comfortable House, 3 reception, 6 bedrooms, bathroom, h. and c.; large garage, stabling, fine well-timbered grounds. Price, etc.—Battersby, Dublin.

HARCOURT STREET—Possession. Fine old Dublin Mansion, good position, several fine apartments, garden, coach house and stabling; suit club, society or conversion flats. Price, apply Battersby, Dublin.

BLACKROCK—Possession. On 3½ acres, attractive House, 3 reception, 6 bedrooms, maid's room; tennis court; gardens. Price, apply Battersby, Dublin.

FOR Sale, Detached Villa; 3 reception, 5 bedrooms; good situation, Bangor; Box Down. Address Box No. 1523, Irish Times Branch Office, Belfast.

HOUSE for Sale, in Upper Bridge street; long lease, low ground rent, and low valuation; electric light; internal repairs only required. Apply B 1736, this office. 8 30

HOUSES for Sale, 21, 21a, b, c Lake street, free; hold; part cash.—Wilcox, 21 Lake street. 29 C

SALE, two Houses, with Shops, good paying property, on tram line; owner retiring; £1,300.—B 1910, this office. 31 C

£925, ABSOLUTE Bargain—Greystones, 3 reception, basement; 4 bedrooms; no outlay; possession.—Arthur Jones, Son, Greystones, Co. 31 C

£1,000—BRAY—Semi-detached, 3 bedrooms, bathroom, hot and cold; electric light; Furniture £300 extra, optional.—Arthur Jones, Son, Agents, Greystones, Co. 30 B

£1,275—CLONTARF—3 bedrooms, hot bath, non-basement, garage; possession.—Arthur Jones, Son, Auctioneers, Greystones. 30 B

HOUSES TO LET.

PICKFORDS LTD.
FURNITURE REMOVERS AND STORERS.
Extensive Accommodation.
109 STEPHEN'S GREEN DUBLIN.
Estimates and Advice Free. 'Phone 376.

A NEWLY Furnished Residential Hall Flat to Let. Bagpot street, one large reception room, dining hall, two bedrooms, bathroom, geyser, kitchen, lates range, electric light, gas fire; private hall door; £65on guinness monthly.—B 1841, this office. 31 C

FURNISHED House to Let, South County Dublin; three reception, seven bedrooms, modern sanitation. B 1852, this office. 31 A

FURNISHED House to Let, on flat; moderate.—40 Kenilworth Park.

IN Herbert street—Self Contained Furnished Flat; also first light, kitchen, constant hot water, bathroom. Tel. 5884. 29 A

TO Let, Furnished, for 2 year from January 1st, 1925, 33 Fitzwilliam square, 3 reception, 5 bedrooms, two maids' rooms, hot bath, electric light; rent not so much an object as careful tenants. All information from Hoges and Sons, 88 Upper Mount street. 1 D

HOUSES WANTED.

A MODERN House Wanted, along coast Dublin to Bray; good garden; £1,800.—B 1943, this office. 31 A

AN Unfurnished House Wanted to Rent, £90 to £110 yearly, free; Ballsbridge district preferred; careful tenants; small family.—C 9, this office. 31 C

ADVERTISER requires Furnished House for short period; possession within about ten days; 5 or 6 bedrooms etc.; good open position in or convenient to city; good rent for suitable residence; state particulars and full particulars.—B 1903, this office. 31 A

A FURNISHED House Wanted, immediately; at least 4 good bedrooms and maid's room; 2 reception rooms; rent about £3 weekly.—B 0 1287, Irish Times Branch Office, Rathmines. 29 A

COUPLE, Professional, wants Unfurnished House, any size; city or county.—B 1356, this office. 31 C

BUSINESS, BUSINESS PREMISES, LANDS, ETC.

SALE AND WANTED.

A SECOND Floor Office to Let, electric light.—12 St. Andrew street. T

ADJACENT to Grand Canal Harbour—Large Stores to Let, rent only £50 per annum, and lease suitable for grain or wool stores, etc. Apply Dockrell Limited, Agents, Dublin.

A FEW Large Rooms, suitable as offices or millinery warerooms or tearooms, close to Shelbourne Hotel. Apply G. M. Meares, 16 Molesworth street, Dublin. 31 C

BOTANIC road, Glasnevin—Four splendid new Shops, with Houses, large plate glass windows, and spacious fittings; every modern convenience; suitable for any high class business for this growing residential suburb; for Sale; lease 200 years. Full particulars from Mr. Hart, 151 Drumcondra road, Dublin. 29 A

BUILDING Ground to Let, convenient Milltown Golf Links, 415 feet road frontage, 300 feet depth, drainage, water, and gas on road; splendid position.—B 1932, this office. 30 B

COMMODIOUS Store, with two floors, to Let, situated on the quays, opposite B. and L. landing slads. Apply for particulars (in writing), to National Ice Co., 23 Sir John Rogerson's quay. 31 X

EDEN quay—Fine premises, commanding position, consisting of Shop and Basement. Terms North and Co., Grafton street. 31 X

FOR Sale by Private Treaty, well established Furnishing Business, large premises, busy Dublin street; living accommodation, garage. Full particulars to bona fide inquirers.—B 1816, this office. 30 B

FIRST Class Tailoring Business in leading Dublin thoroughfare for Sale, Stock, Fittings and Goodwill; price £600. Apply P. J. Byrne, 11 Parliament street. 30 A

GARAGE for private Car Wanted, vicinity Leeson Park.—B 1992, this office.

GARAGE, 6 cars, cement, loft, water, electric light. Apply Caretaker, 7 Upper Pembroke street. 29 A

GARAGE Wanted, rear 56 Rathgar road; 5/- per week per car.

KILLESTER Shopping Scheme—Shops for Sale or to Let, suitable for butcher, hardware, drapery, chemist and stores; new, opposition; rapidly increasing population. Apply Purcell and Co., 45 Fleet street, Dublin. Telephone, 2812

LARGE Rooms to Let for Whist Drives, Smoking Concerts, Meetings, etc.—Broadway Cook Tavern, 8 Lower O'Connell street. 26 15

LARGE Building, near South Quays, to Let, suitable for stores. Address "Z 3643, Stores," this office.

LOCK-UP Store, close O'Connell Bridge; 10/- weekly to 3 this office.

NEW Corner Shop, busy thoroughfare; suit Chemist, Provision Dealer; six living rooms, garages; long lease; price moderate. Address 153 North Strand street.

OFFICES, 55 William street, electric light, first, second, and third floors, or separately. 8 1

OFFICES to Let, Lower Ormond quay, fine building; centre city, tram line; cheap.—C 54, this office. 31 C

RABBIT to Let of Clondoff Demesne.—W. Veasey, Chandler, Kilmainham.

RABBIT Trapping Wanted—Careful Trapper wants Trapping of large demesne, farms, or district for cash. Apply Alex. D. Aird, Hilltown, Enniscorthy.

STORES, 2, all covered, very large. Apply McDonough, 51 Townsend street. T

TO Let, fine Garage, held four cars.—B 0 1853, Irish Times Branch Office, Rathmines. 30 A

BUSINESS, PREMISES, ETC., CONTINUED.

VICTORIA quay—Fine Suites Offices, second, fourth floors; elevator; large Basement, direct entrance from street; ground floor Office to Let; reasonable rents; small rates. Apply Mr. Matheson, first floor. 24 29

VICINITY of O'Connell street—Business Flat and Basement, depth about 80 feet; interest to be disposed of.—North and Co., Grafton street. 31 X

144 FRANCIS street—Large new Premises, corner Thomas street, suit two shops; two floors over, good basement. 31 C

DOGS CONTINUED.

SEALYHAMS—Two fine, promising young Bitches, English bred, by "The Mariner" (sire of over 50 winners), dam by "Champion Brash Bendigo" (sire of four champions); also registered Wire Terrier Brood Bitch by Commons Cocoa of Notts; cheap.—Seymour, Athlone. 29 A

TWO Rose Cocker Bitch Pups for Sale; cheap.—Charleville Cottage, Enniscorthy. 30 B

WANTED, Cocker Spaniel, first or second season; must be good general purposes, gun dog, steady, retrieves land, water, trial; also Cocker Spaniel or Springer Spaniel Pup. Full particulars, T. Butler, Hampton place, New Ross. 29 A

WELL Bred Wire Haired Fox Terrier Bitch, splendid pedigree, with four Pups, two male, for Sale; owner going abroad.—11 Summerhill, Sandycove, Dublin. 30 B

WIRE Haired Fox Terrier for Sale, pups bred, 18 months. Address "Z 3787, Dog," this office. 1 B

WANTED, good Cocker, suitable heavy cover, trained; particulars. Address "Z 3797, Cocker," this office.

BUSINESS, BUSINESS PREMISES, LANDS, ETC.

SALE AND WANTED.

A SECOND Floor Office to Let, electric light.—12 St. Andrew street. T

ADJACENT to Grand Canal Harbour—Large Stores to Let, rent only £50 per annum, and lease suitable for grain or wool stores, etc. Apply Dockrell Limited, Agents, Dublin.

A FEW Large Rooms, suitable as offices or millinery warerooms or tearooms, close to Shelbourne Hotel. Apply G. M. Meares, 16 Molesworth street, Dublin. 31 C

BOTANIC road, Glasnevin—Four splendid new Shops, with Houses, large plate glass windows, and spacious fittings; every modern convenience; suitable for any high class business for this growing residential suburb; for Sale; lease 200 years. Full particulars from Mr. Hart, 151 Drumcondra road, Dublin. 29 A

BUILDING Ground to Let, convenient Milltown Golf Links, 415 feet road frontage, 300 feet depth, drainage, water, and gas on road; splendid position.—B 1932, this office. 30 B

COMMODIOUS Store, with two floors, to Let, situated on the quays, opposite B. and L. landing slads. Apply for particulars (in writing), to National Ice Co., 23 Sir John Rogerson's quay. 31 X

EDEN quay—Fine premises, commanding position, consisting of Shop and Basement. Terms North and Co., Grafton street. 31 X

FOR Sale by Private Treaty, well established Furnishing Business, large premises, busy Dublin street; living accommodation, garage. Full particulars to bona fide inquirers.—B 1816, this office. 30 B

FIRST Class Tailoring Business in leading Dublin thoroughfare for Sale, Stock, Fittings and Goodwill; price £600. Apply P. J. Byrne, 11 Parliament street. 30 A

GARAGE for private Car Wanted, vicinity Leeson Park.—B 1992, this office.

GARAGE, 6 cars, cement, loft, water, electric light. Apply Caretaker, 7 Upper Pembroke street. 29 A

GARAGE Wanted, rear 56 Rathgar road; 5/- per week per car.

KILLESTER Shopping Scheme—Shops for Sale or to Let, suitable for butcher, hardware, drapery, chemist and stores; new, opposition; rapidly increasing population. Apply Purcell and Co., 45 Fleet street, Dublin. Telephone, 2812

LARGE Rooms to Let for Whist Drives, Smoking Concerts, Meetings, etc.—Broadway Cook Tavern, 8 Lower O'Connell street. 26 15

LARGE Building, near South Quays, to Let, suitable for stores. Address "Z 3643, Stores," this office.

LOCK-UP Store, close O'Connell Bridge; 10/- weekly to 3 this office.

NEW Corner Shop, busy thoroughfare; suit Chemist, Provision Dealer; six living rooms, garages; long lease; price moderate. Address 153 North Strand street.

OFFICES, 55 William street, electric light, first, second, and third floors, or separately. 8 1

OFFICES to Let, Lower Ormond quay, fine building; centre city, tram line; cheap.—C 54, this office. 31 C

RABBIT to Let of Clondoff Demesne.—W. Veasey, Chandler, Kilmainham.

RABBIT Trapping Wanted—Careful Trapper wants Trapping of large demesne, farms, or district for cash. Apply Alex. D. Aird, Hilltown, Enniscorthy.

STORES, 2, all covered, very large. Apply McDonough, 51 Townsend street. T

TO Let, fine Garage, held four cars.—B 0 1853, Irish Times Branch Office, Rathmines. 30 A

Grafton Stores Sale of Hosiery and Gloves begins to-day

¶ The most sensational November Sale ever held in Dublin. Not a solitary Pair of Stockings or Pair of Gloves but has been cut in price—cut drastically. The savings are so obvious that it will be wise to anticipate your needs for many months.

Announcement.
Owing to the similarity of fronts we think it well to draw attention to the fact that there is only one Arcade Entrance to The Grafton Stores.

GRAFTON STORES, GRAFTON STREET, DUBLIN.

November BLOUSE SALE begins to-day

NOT an ordinary Sale, but a marvellous Bargain opportunity such as may never occur again. All fresh, new stock, the season's most favoured modes, priced for this event so low that everybody can afford to buy—and buy all that they desire.

¶ Not only Blouses, but Jumpers and Cardigans as well, are included in this Sale.

¶ The savings are so amazing that you will be wise to buy long ahead—even for Xmas Gifts.

THE BLOUSE HOUSE
GRAFTON STREET
DUBLIN

WALPOLES AUTUMN SALE

Bargains in Pillow Cases

A particularly good lot of